

BRANNEN FARMS

A SUBDIVISION IN SECTION 2, TOWNSHIP 5 SOUTH, RANGE 13 EAST, SUWANNEE COUNTY, FLORIDA.

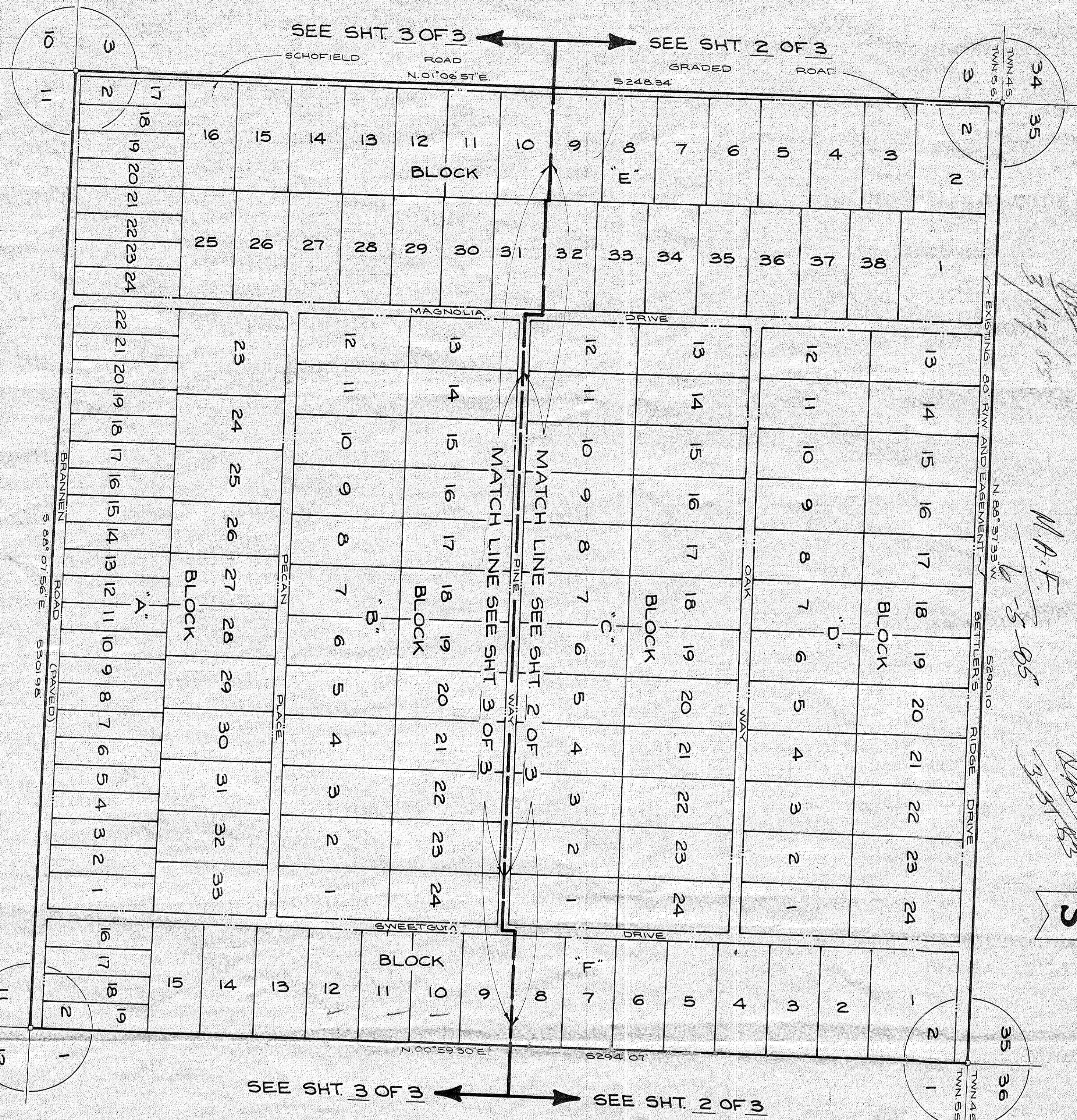

GRAPHIC SCALE: 1" = 400'

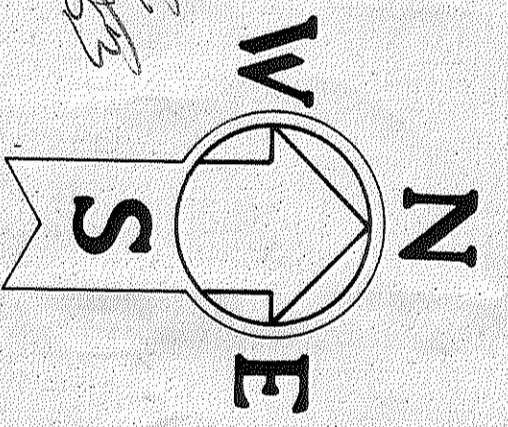

BRANNEN FARMS

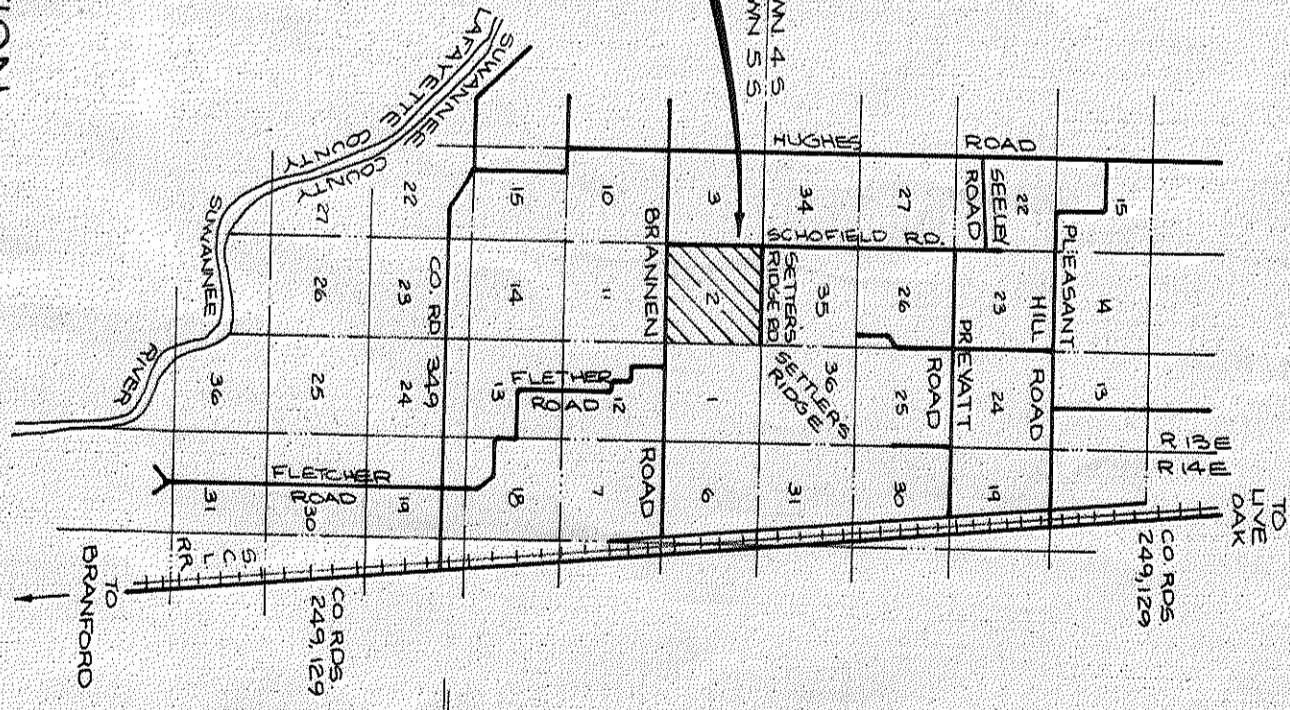

LOCATION MAP

NOTES:
1. BEARINGS SHOWN HEREON WERE PROJECTED FROM "THE TIMBERS", SUBDIVISION IN SEC. 10, TWP. 5 S., R. 13 E. BY COMPANY'S RULE WAS 1/25, 54".

LEGAL DESCRIPTION

SECTION 2, TOWNSHIP 5 SOUTH, RANGE 13 EAST, LESS THE NORTH 80 FEET THEREOF, SUWANNEE COUNTY, FLORIDA.

ADOPTION AND DEDICATION

SUBBELT TIMBERLANDS INC. DOES HEREBY CERTIFY THAT IT IS THE OWNER OF THE HEREON DESCRIBED PROPERTY AND DOES HEREBY DEDICATE TO THE PUBLIC FOREVER THE STREETS AND EASEMENTS AS SHOWN ON THIS PLAT OF "BRANNEN FARMS".

ACKNOWLEDGEMENT

THE FOREGOING INSTRUMENT WAS ACKNOWLEDGED BEFORE ME THIS 23rd DAY OF February, A.D. 1982 BY TOMMY M. FARLOUTH, PRESIDENT OF SUBBELT TIMBERLANDS, INC. ON BEHALF OF THE CORPORATION.

MORTGAGEE

KNOW ALL MEN BY THESE PRESENTS THAT MEAD TIMBER COMPANY AND SCOTT TIMBER COMPANY, BOTH BEING DELAWARE CORPORATIONS, HAVE AGREED TO MORTGAGE TO THE MUTUAL LIFE INSURANCE COMPANY OF NEW YORK AND SCOTT TIMBER COMPANY, BOTH BEING DELAWARE CORPORATIONS, ALL THAT CERTAIN REAL ESTATE AND BEING THE HOLDERS OF SUWANNEE COUNTY FLORIDA, AS HEREBY COME TO THIS PLAT AND JOIN IN THE DEDICATION SHOWN HEREON.

ACKNOWLEDGEMENT

THE FOREGOING INSTRUMENT WAS ACKNOWLEDGED BEFORE ME THIS 23rd DAY OF February, A.D. 1982 BY C.H. MARTIN JR., VICE-PRESIDENT OF MEAD AND SCOTT TIMBER COMPANY.

ACKNOWLEDGEMENT

THE FOREGOING INSTRUMENT WAS ACKNOWLEDGED BEFORE ME THIS 23rd DAY OF February, A.D. 1982 BY C.H. MARTIN JR., VICE-PRESIDENT OF MEAD AND SCOTT TIMBER COMPANY.

MORTGAGEE

KNOW ALL MEN BY THESE PRESENTS THAT THE MUTUAL LIFE INSURANCE COMPANY OF NEW YORK, A NEW YORK CORPORATION, AUTHORIZED TO TRANSACT BUSINESS IN THE STATE OF FLORIDA AND BEING THE HOLDERS OF THAT CERTAIN MORTGAGE BEING RECORDED IN OFFICIAL RECORDS BOOK 187 PAGE 48 AND BEING THE HOLDERS OF SUWANNEE COUNTY FLORIDA, DOES HEREBY AGREE TO JOIN IN THE DEDICATION SHOWN HEREON.

ACKNOWLEDGEMENT

THE FOREGOING INSTRUMENT WAS ACKNOWLEDGED BEFORE ME THIS 23rd DAY OF February, A.D. 1982 BY HAROLD F. HASCHKE, REG. VICE-PRESIDENT OF THE MUTUAL LIFE INSURANCE CO. OF NY.

ACKNOWLEDGEMENT

THE FOREGOING INSTRUMENT WAS ACKNOWLEDGED BEFORE ME THIS 23rd DAY OF February, A.D. 1982 BY HAROLD F. HASCHKE, REG. VICE-PRESIDENT OF THE MUTUAL LIFE INSURANCE CO. OF NY.

ACKNOWLEDGEMENT

THE FOREGOING INSTRUMENT WAS ACKNOWLEDGED BEFORE ME THIS 23rd DAY OF February, A.D. 1982 BY HAROLD F. HASCHKE, REG. VICE-PRESIDENT OF THE MUTUAL LIFE INSURANCE CO. OF NY.

SURVEYOR'S CERTIFICATE

I DO HEREBY CERTIFY THAT THIS PLAT OF "BRANNEN FARMS" IS A TRUE AND CORRECT REPRESENTATION OF THE HEREON DESCRIBED PROPERTY ACCORDING TO A SURVEY MADE UNDER MY PERSONAL SUPERVISION AND THAT PERMANENT REFERENCE MONUMENTS (PRM'S) AND PERMANENT CONTROL POINTS (PCP'S) HAVE BEEN PLACED ON THE PROPERTY AND THAT PERMANENT REFERENCE (PRM'S) LINES OF FLORIDA AND THAT THE SURVEY DATA COMPLETES WITH ALL THE REQUIREMENTS OF CHAPTER 171, SECTION .091 REGISTERED FLORIDA LAND SURVEYOR NO. 1824.

SUWANNEE COUNTY COMMISSIONER'S APPROVAL

APPROVED BY THE BOARD OF COMMISSIONERS OF SUWANNEE COUNTY, FLORIDA, THIS 14th DAY OF October, A.D. 1982.

SUWANNEE COUNTY CLERK'S CERTIFICATE OF FILING

THIS PLAT HAS BEEN FILED FOR RECORD AND RECORDED IN THE PUBLIC RECORDS OF SUWANNEE COUNTY, FLORIDA THIS 17th DAY OF October, A.D. 1982.

DEPUTY CLERK: [Signature]