

LOCATION MAP

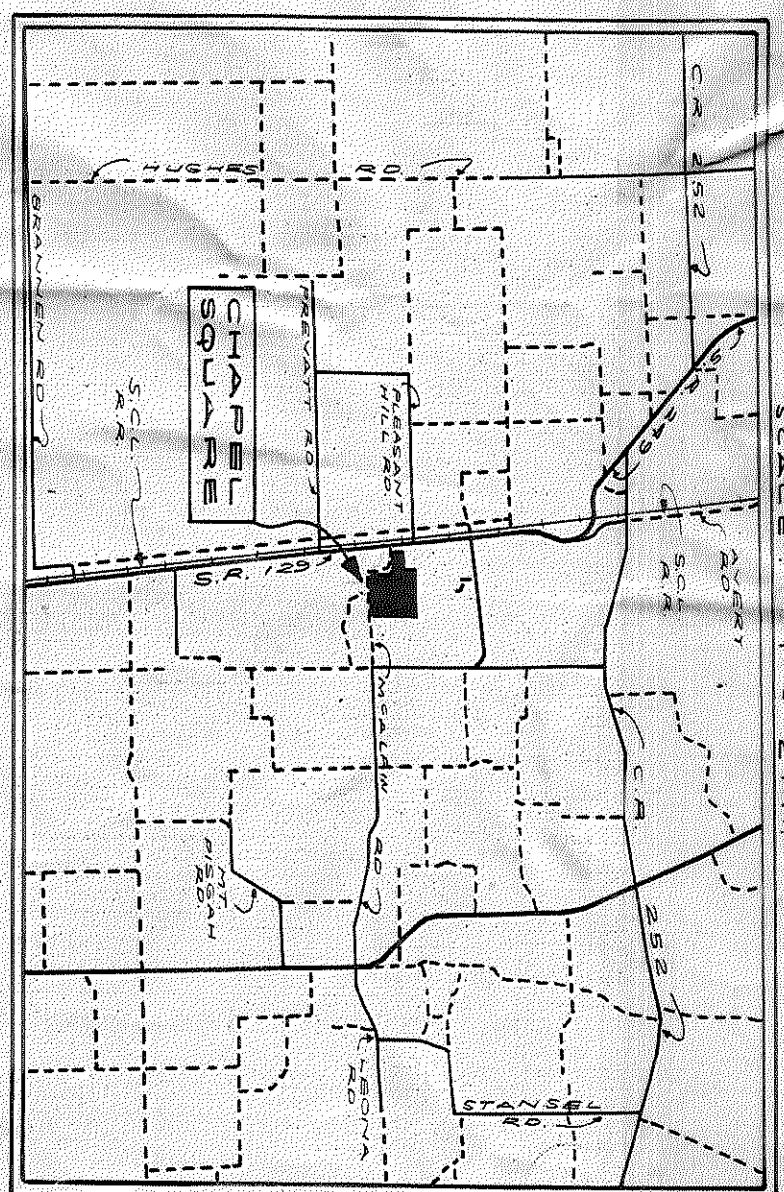

LAMAR JENKINS  
Property Appraiser - Suwannee County  
DAVE SOAK, FLORENDA  
1888 464-1189

Sec. 19, 20, 21, 22, 23, 24, 25, 26, 27, 28, 29, 30, 31, 32, 33, 34, 35, 36, 37, 38, 39, 40, 41, 42, 43, 44, 45, 46, 47, 48, 49, 50, 51, 52, 53, 54, 55, 56, 57, 58, 59, 60, 61, 62, 63, 64, 65, 66, 67, 68, 69, 70, 71, 72, 73, 74, 75, 76, 77, 78, 79, 80, 81, 82, 83, 84, 85, 86, 87, 88, 89, 90, 91, 92, 93, 94, 95, 96, 97, 98, 99, 100, 101, 102, 103, 104, 105, 106, 107, 108, 109, 110, 111, 112, 113, 114, 115, 116, 117, 118, 119, 120, 121, 122, 123, 124, 125, 126, 127, 128, 129, 130, 131, 132, 133, 134, 135, 136, 137, 138, 139, 140, 141, 142, 143, 144, 145, 146, 147, 148, 149, 150, 151, 152, 153, 154, 155, 156, 157, 158, 159, 160, 161, 162, 163, 164, 165, 166, 167, 168, 169, 170, 171, 172, 173, 174, 175, 176, 177, 178, 179, 180, 181, 182, 183, 184, 185, 186, 187, 188, 189, 190, 191, 192, 193, 194, 195, 196, 197, 198, 199, 200, 201, 202, 203, 204, 205, 206, 207, 208, 209, 210, 211, 212, 213, 214, 215, 216, 217, 218, 219, 220, 221, 222, 223, 224, 225, 226, 227, 228, 229, 230, 231, 232, 233, 234, 235, 236, 237, 238, 239, 240, 241, 242, 243, 244, 245, 246, 247, 248, 249, 250, 251, 252, 253, 254, 255, 256, 257, 258, 259, 260, 261, 262, 263, 264, 265, 266, 267, 268, 269, 270, 271, 272, 273, 274, 275, 276, 277, 278, 279, 280, 281, 282, 283, 284, 285, 286, 287, 288, 289, 290, 291, 292, 293, 294, 295, 296, 297, 298, 299, 300, 301, 302, 303, 304, 305, 306, 307, 308, 309, 310, 311, 312, 313, 314, 315, 316, 317, 318, 319, 320, 321, 322, 323, 324, 325, 326, 327, 328, 329, 330, 331, 332, 333, 334, 335, 336, 337, 338, 339, 340, 341, 342, 343, 344, 345, 346, 347, 348, 349, 350, 351, 352, 353, 354, 355, 356, 357, 358, 359, 360, 361, 362, 363, 364, 365, 366, 367, 368, 369, 370, 371, 372, 373, 374, 375, 376, 377, 378, 379, 380, 381, 382, 383, 384, 385, 386, 387, 388, 389, 390, 391, 392, 393, 394, 395, 396, 397, 398, 399, 400, 401, 402, 403, 404, 405, 406, 407, 408, 409, 410, 411, 412, 413, 414, 415, 416, 417, 418, 419, 420, 421, 422, 423, 424, 425, 426, 427, 428, 429, 430, 431, 432, 433, 434, 435, 436, 437, 438, 439, 440, 441, 442, 443, 444, 445, 446, 447, 448, 449, 450, 451, 452, 453, 454, 455, 456, 457, 458, 459, 460, 461, 462, 463, 464, 465, 466, 467, 468, 469, 470, 471, 472, 473, 474, 475, 476, 477, 478, 479, 480, 481, 482, 483, 484, 485, 486, 487, 488, 489, 490, 491, 492, 493, 494, 495, 496, 497, 498, 499, 500, 501, 502, 503, 504, 505, 506, 507, 508, 509, 510, 511, 512, 513, 514, 515, 516, 517, 518, 519, 520, 521, 522, 523, 524, 525, 526, 527, 528, 529, 530, 531, 532, 533, 534, 535, 536, 537, 538, 539, 540, 541, 542, 543, 544, 545, 546, 547, 548, 549, 550, 551, 552, 553, 554, 555, 556, 557, 558, 559, 560, 561, 562, 563, 564, 565, 566, 567, 568, 569, 570, 571, 572, 573, 574, 575, 576, 577, 578, 579, 580, 581, 582, 583, 584, 585, 586, 587, 588, 589, 590, 591, 592, 593, 594, 595, 596, 597, 598, 599, 600, 601, 602, 603, 604, 605, 606, 607, 608, 609, 610, 611, 612, 613, 614, 615, 616, 617, 618, 619, 620, 621, 622, 623, 624, 625, 626, 627, 628, 629, 630, 631, 632, 633, 634, 635, 636, 637, 638, 639, 640, 641, 642, 643, 644, 645, 646, 647, 648, 649, 650, 651, 652, 653, 654, 655, 656, 657, 658, 659, 660, 661, 662, 663, 664, 665, 666, 667, 668, 669, 670, 671, 672, 673, 674, 675, 676, 677, 678, 679, 680, 681, 682, 683, 684, 685, 686, 687, 688, 689, 690, 691, 692, 693, 694, 695, 696, 697, 698, 699, 700, 701, 702, 703, 704, 705, 706, 707, 708, 709, 710, 711, 712, 713, 714, 715, 716, 717, 718, 719, 720, 721, 722, 723, 724, 725, 726, 727, 728, 729, 730, 731, 732, 733, 734, 735, 736, 737, 738, 739, 740, 741, 742, 743, 744, 745, 746, 747, 748, 749, 750, 751, 752, 753, 754, 755, 756, 757, 758, 759, 760, 761, 762, 763, 764, 765, 766, 767, 768, 769, 770, 771, 772, 773, 774, 775, 776, 777, 778, 779, 780, 781, 782, 783, 784, 785, 786, 787, 788, 789, 790, 791, 792, 793, 794, 795, 796, 797, 798, 799, 800, 801, 802, 803, 804, 805, 806, 807, 808, 809, 810, 811, 812, 813, 814, 815, 816, 817, 818, 819, 820, 821, 822, 823, 824, 825, 826, 827, 828, 829, 830, 831, 832, 833, 834, 835, 836, 837, 838, 839, 840, 841, 842, 843, 844, 845, 846, 847, 848, 849, 850, 851, 852, 853, 854, 855, 856, 857, 858, 859, 860, 861, 862, 863, 864, 865, 866, 867, 868, 869, 870, 871, 872, 873, 874, 875, 876, 877, 878, 879, 880, 881, 882, 883, 884, 885, 886, 887, 888, 889, 890, 891, 892, 893, 894, 895, 896, 897, 898, 899, 900, 901, 902, 903, 904, 905, 906, 907, 908, 909, 910, 911, 912, 913, 914, 915, 916, 917, 918, 919, 920, 921, 922, 923, 924, 925, 926, 927, 928, 929, 930, 931, 932, 933, 934, 935, 936, 937, 938, 939, 940, 941, 942, 943, 944, 945, 946, 947, 948, 949, 950, 951, 952, 953, 954, 955, 956, 957, 958, 959, 960, 961, 962, 963, 964, 965, 966, 967, 968, 969, 970, 971, 972, 973, 974, 975, 976, 977, 978, 979, 980, 981, 982, 983, 984, 985, 986, 987, 988, 989, 990, 991, 992, 993, 994, 995, 996, 997, 998, 999, 1000

# CHAPEL SQUARE

Sections 19 & 20, Township 4 South, Range 14 East, Suwannee County, Florida.

# 3151-01010-010610 OR 4-3-90

Complete 3.99 Acres

FLORIDA GOVERNMENT CORPORATION

4.483 Acres

### OWNERS' ADOPTION & DEDICATION:

KNOW ALL MEN BY THESE PRESENTS THAT WE CHARLES W. OISSROW AND CHARLES W. FRIEDLAND AS CHAIRMAN AND SECRETARY OF THE FLORIDA GOVERNMENT CORPORATION AND AS OWNERS OF THE HEREIN DESCRIBED LANDS HAVE CAUSED THIS SUBSTANTIAL PUBLIC USE AND OPEN SPACE TO BE MADE AND HEREBY ADOPT AND PLATED AS CHAPEL SQUARE AND HEREBY DEDICATE TO THE PUBLIC FOREVER THE ADDITIONAL RIGHTS TO THE OPEN SPACE AREAS, AND EASEMENTS AS SHOWN HEREON.

SPOT LAND CORP.

CHARLES W. OISSROW

CHARLES W. FRIEDLAND

### ACKNOWLEDGEMENT: STATE OF MISSOURI, COUNTY OF ST. LOUIS

KNOW ALL MEN BY THESE PRESENTS THAT ON [DATE] BEFORE ME CHARLES W. OISSROW, PERSONALLY APPEARED [NAME], TO ME WELL KNOWN, AND KNOWN TO ME TO BE THE PERSON IN INSTRUMENT AND ACKNOWLEDGED TO AND BEFORE ME THAT HE HAD CAUSED THIS INSTRUMENT FOR THE USES AND PURPOSES THEREIN EXPRESSED.

### ACKNOWLEDGEMENT: STATE OF MISSOURI, COUNTY OF ST. LOUIS

KNOW ALL MEN BY THESE PRESENTS THAT ON [DATE] BEFORE ME [NAME], PERSONALLY APPEARED [NAME], TO ME WELL KNOWN, AND KNOWN TO ME TO BE THE PERSON IN INSTRUMENT AND ACKNOWLEDGED TO AND BEFORE ME THAT HE HAD CAUSED THIS INSTRUMENT FOR THE USES AND PURPOSES THEREIN EXPRESSED.

### SURVEYORS' CERTIFICATE:

I DO HEREBY CERTIFY THAT THIS PLAT OF CHAPEL SQUARE AND SPOT LANDS ACCORDING TO THE SURVEY MADE UNDER THE SUPERVISION AND CONTROL OF THE SURVEYORS AND CONTROL POINTS (C.P.'S) HAVE BEEN SET AND PLACED UNDER CHAPTER 17, SECTION 51 (2.4) AND 51 (2.5) WITH ALL THE REQUIREMENTS OF CHAPTER 177 (S. 1980).

### SUWANNEE COUNTY COMMISSIONER'S APPROVAL:

APPROVED BY THE BOARD OF COUNTY COMMISSIONERS OF SUWANNEE COUNTY, FLORIDA, THIS [DATE] DAY OF [MONTH] 1982.

### SUWANNEE COUNTY CLERK'S CERTIFICATE OF FILING:

THIS PLAT HAS BEEN FILED FOR RECORD AND RECORD IN THE PUBLIC RECORDS OF SUWANNEE COUNTY, FLORIDA THIS [DATE] DAY OF [MONTH] 1982.

ALACHUA COUNTY LAND SURVEYORS, INC.  
690 N.E. 23 RD AVENUE  
GAINESVILLE, FLORIDA 32601

CURVE DATA table with columns: LOT #, OF LTA, RADII, LENGTH, CHORD & CROSS AREA.

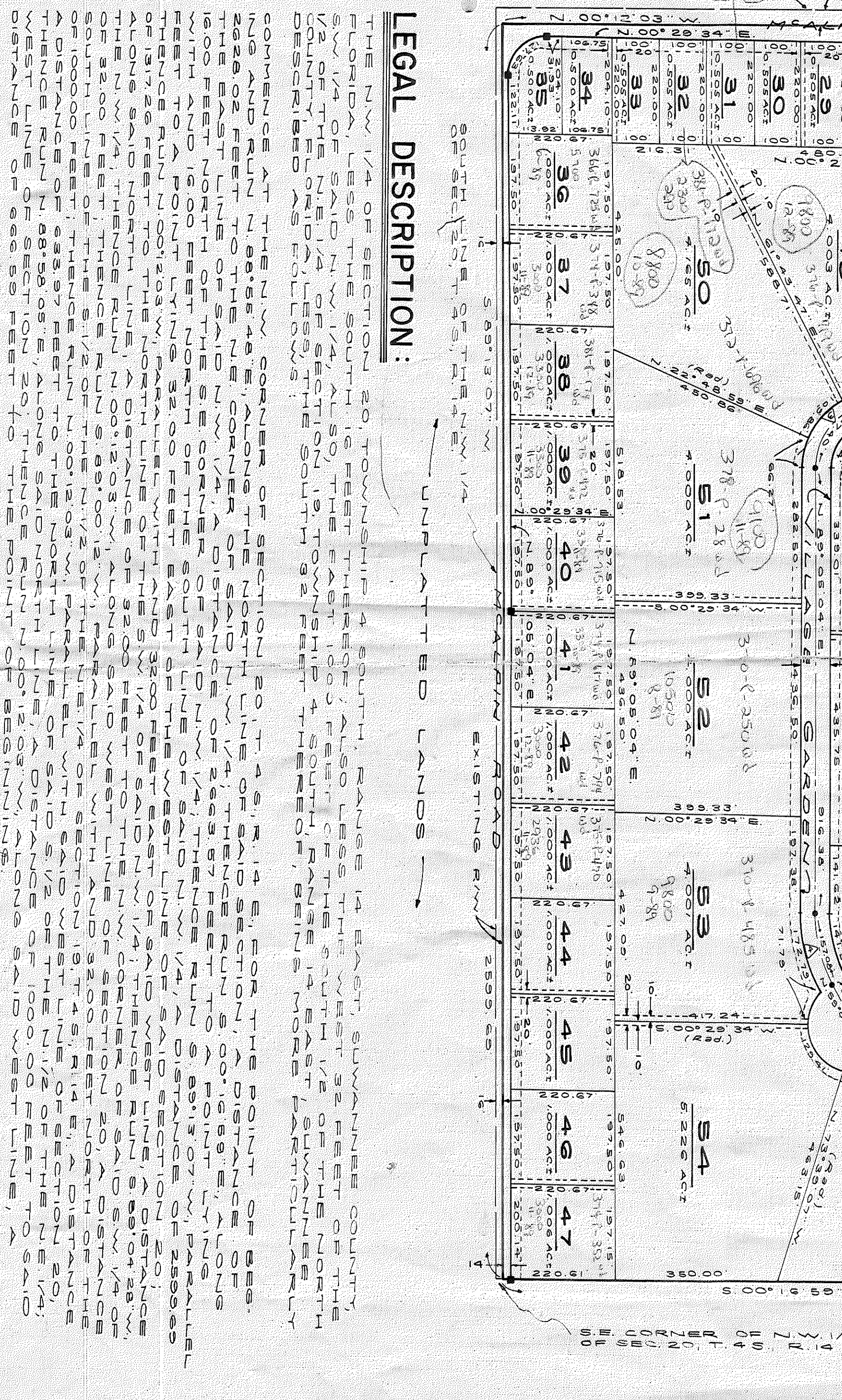

LEGAL DESCRIPTION: THE NW 1/4 OF SECTION 20 TOWNSHIP 4 SOUTH SUWANNEE COUNTY FLORIDA, LESS THE SOUTH 1/2 FEET THEREOF... (Detailed description of the land parcels and easements.)