

Countryside Estates

Suwannee County, Florida

CAPTION:
 THE NORTH $\frac{1}{2}$ OF THE NORTHWEST $\frac{1}{4}$ OF THE NORTHWEST $\frac{1}{4}$ OF SECTION 1, TOWNSHIP 4 SOUTH, RANGE 12 EAST, EXCEPT PART LYING WITHIN
 RIGHT OF WAY OF STATE ROAD NUMBER 252, SUWANNEE COUNTY, FLORIDA, BEING MORE PARTICULARLY DESCRIBED AS FOLLOWS: FOR
 POINT OF BEGINNING COMMENCE AT THE INTERSECTION OF THE WEST LINE OF SAID SECTION 1, WITH THE SOUTH RIGHT OF WAY LINE
 OF SAID STATE ROAD NUMBER 252 (AN 80 FOOT RIGHT OF WAY) AND RUN NORTH $88^{\circ} 54' 59''$ EAST, ALONG SAID SOUTH RIGHT OF WAY LINE
 LINE, A DISTANCE OF 1,322.39 FEET TO A POINT ON THE EAST LINE OF SAID NORTH $\frac{1}{2}$ OF THE NORTHWEST $\frac{1}{4}$ OF THE NORTHWEST $\frac{1}{4}$;
 RUN THENCE SOUTH $1^{\circ} 19' 37''$ WEST, ALONG SAID EAST LINE, A DISTANCE OF 618.95 FEET TO THE SOUTHWEST CORNER OF SAID
 NORTH $\frac{1}{2}$ OF THE NORTHWEST $\frac{1}{4}$ OF THE NORTHWEST $\frac{1}{4}$; RUN THENCE SOUTH $66^{\circ} 58' 12''$ WEST, ALONG THE SOUTH LINE OF SAID
 NORTH $\frac{1}{2}$ OF THE NORTHWEST $\frac{1}{4}$ OF THE NORTHWEST $\frac{1}{4}$, A DISTANCE OF 1,322.38 FEET TO THE SOUTHWEST CORNER THEREOF;
 RUN THENCE NORTH $1^{\circ} 19' 40''$ WEST, ALONG THE WEST LINE OF SAID SECTION 1, A DISTANCE OF 617.46 FEET TO THE POINT OF BEGINNING.

Mapped on 1982 night

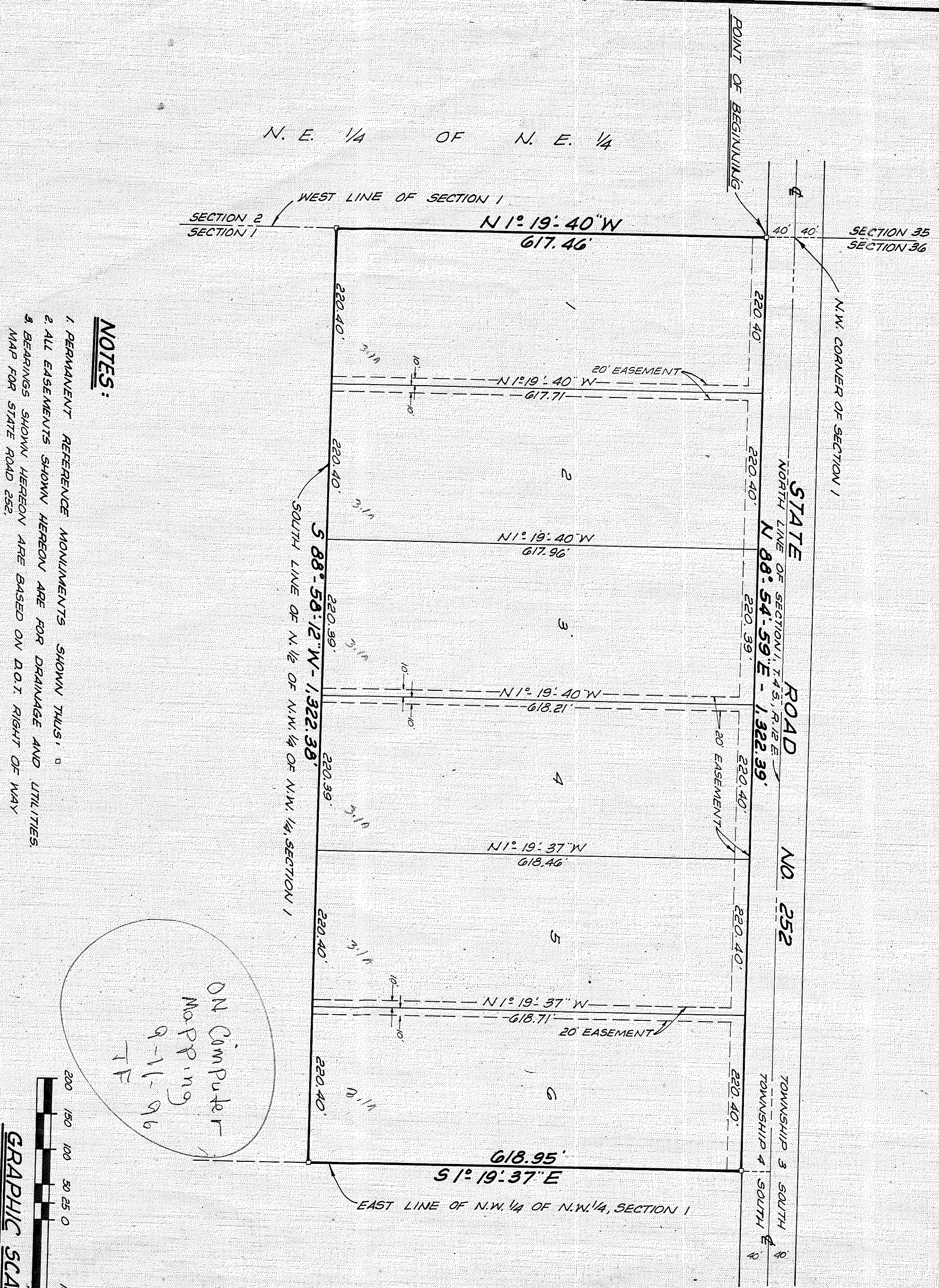

NOTES:
 1. PERMANENT REFERENCE MONUMENTS SHOWN THUS: 0
 2. ALL EASEMENTS SHOWN HEREON ARE FOR DRAINAGE AND UTILITIES.
 3. BEARINGS SHOWN HEREON ARE BASED ON DOT RIGHT OF WAY
 MAP FOR STATE ROAD 252.

ON Computer Mapping 9-11-96 TF



ADOPTION AND DEDICATION:

THIS IS TO CERTIFY THAT LOY C. POOLE IS THE LAWFUL OWNER OF THE LANDS DESCRIBED IN THE CAPTION HEREON, KNOWN AS COUNTRYSIDE ESTATES, AND HAS CAUSED THE SAME TO BE SURVEYED AND SUBDIVIDED, AND THAT THIS PLAT MADE IN ACCORDANCE WITH SAID SURVEY, IS HEREBY ADOPTED AS THE TRUE AND CORRECT PLAT OF SAID LANDS, AND THAT ALL EASEMENTS FOR DRAINAGE AND UTILITIES, ARE HEREBY IRREVOCABLY AND WITHOUT RESERVATIONS DEDICATED TO THE COUNTY OF SUWANNEE AND ITS SUCCESSORS.

LOY C. POOLE

WITNESS _____
 WITNESS _____

STATE OF FLORIDA:
COUNTY OF SUWANNEE:

I, HEREBY CERTIFY THAT ON THIS DAY PERSONALLY APPEARED BEFORE ME, AN OFFICER DULY AUTHORIZED TO ADMINISTER OATHS AND TAKE ACKNOWLEDGEMENTS, LOY C. POOLE TO ME WELL KNOWN TO BE THE PERSON DESCRIBED IN AND WHO EXECUTED THE FOREGOING DEDICATION AND WHO ACKNOWLEDGED BEFORE ME THAT HE EXECUTED THE SAME FREELY AND VOLUNTARILY, WITNESS MY SIGNATURE AND OFFICIAL SEAL, THIS DAY OF 40, 1978

TODD R. PUBLIC STATE OF FLORIDA AT
 LARGE: MY COMMISSION EXPIRES _____

SURVEYOR'S CERTIFICATE:

I HEREBY CERTIFY THAT THIS PLAT IS A CORRECT REPRESENTATION OF THE LANDS SURVEYED UNDER MY RESPONSIBLE DIRECTION AND SUPERVISION AND THAT THE SURVEY DATA COMPLETES WITH ALL THE REQUIREMENTS OF CHAPTER NO. 177 OF THE LAWS OF THE STATE OF FLORIDA. I FURTHER CERTIFY THAT PERMANENT REFERENCE MONUMENTS HAVE BEEN PLACED ACCORDING TO THE ABOVE REFERENCED LAWS, SIGNED THIS DAY OF 40, 1978

CLARSON AND BATTLE
 ENGINEERS AND LAND SURVEYORS
Rick P. Clarnon
 REGISTERED SURVEYOR NO. 753, FLORIDA

APPROVED FOR RECORD:

WE DO HEREBY CERTIFY THAT THIS PLAT HAS BEEN EXAMINED AND APPROVED BY THE BOARD OF COUNTY COMMISSIONERS OF SUWANNEE COUNTY, FLORIDA, THIS DAY OF A.D. 1978

CHAIRMAN
 CLERK

RECORDED:

I DO HEREBY CERTIFY THAT THIS PLAT HAS BEEN FILED FOR RECORD AND RECORDED IN PLAT BOOK NUMBER _____ ON PAGE NUMBER _____ OF THE PUBLIC RECORDS OF SUWANNEE COUNTY, FLORIDA, THIS DAY OF A.D. 1978

CLERK