

DEER BEACH

A PROPOSED SUBDIVISION IN THE WEST
ONE-HALF OF SECTION 12, TOWNSHIP 1 SOUTH,
RANGE 13 EAST, SUWANNEE COUNTY, FLORIDA.

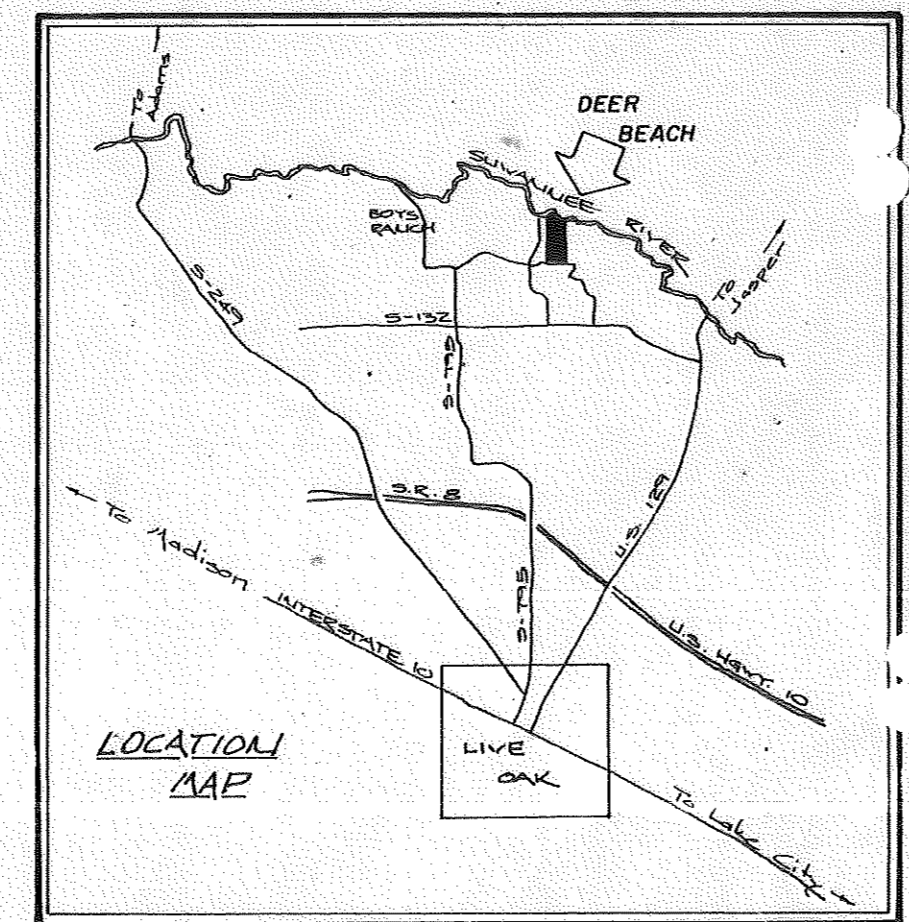
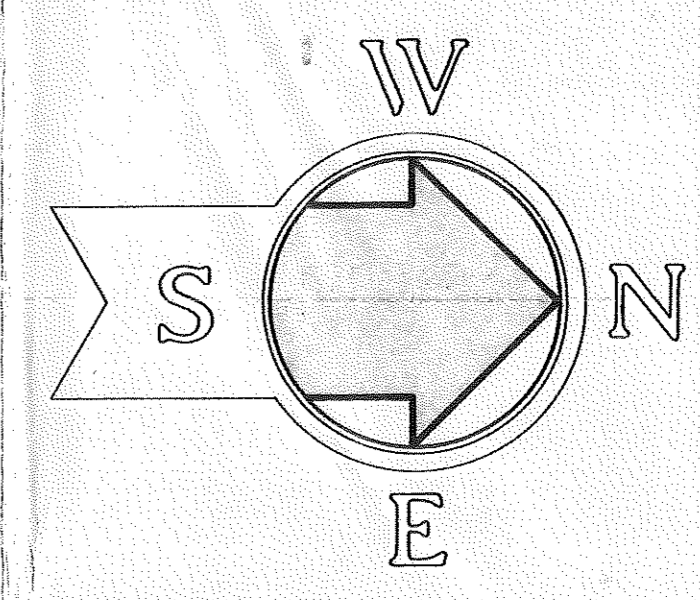
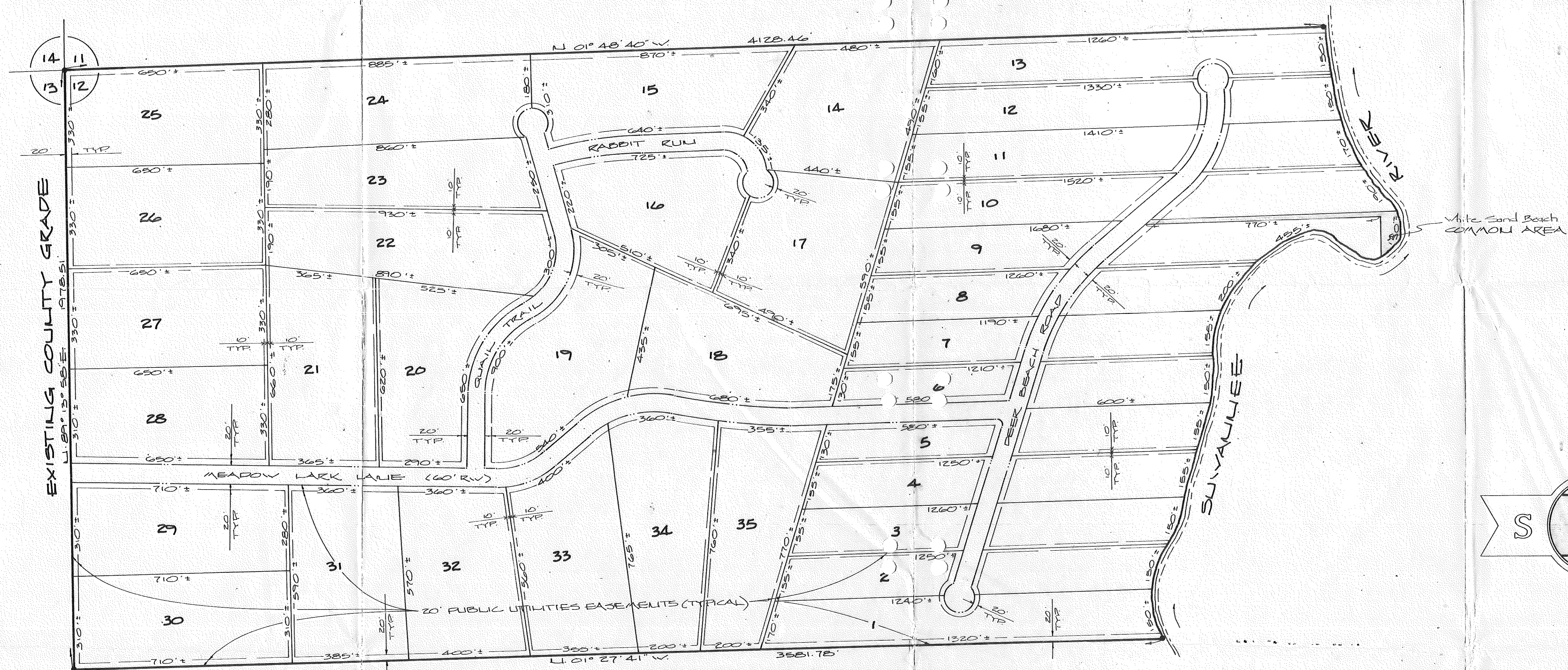

WAYNE CHANCE INC.	
<small>PROFESSIONAL LAND SURVEYOR GAINESVILLE FLORIDA</small>	
P.N. 80-116	REG. FLA. LAND SURVEYOR NO. 1824
DRWN: [Signature]	DATE: [Blank]