

Dowling Gardens

DOWLING GARDENS
 A SUBDIVISION OF N¹/₂ OF LOT 6 (NE¹/₄ OF SW¹/₄) SEC. 8, T33, R11E
 SUMNER COUNTY, FLA. LANE, 1962

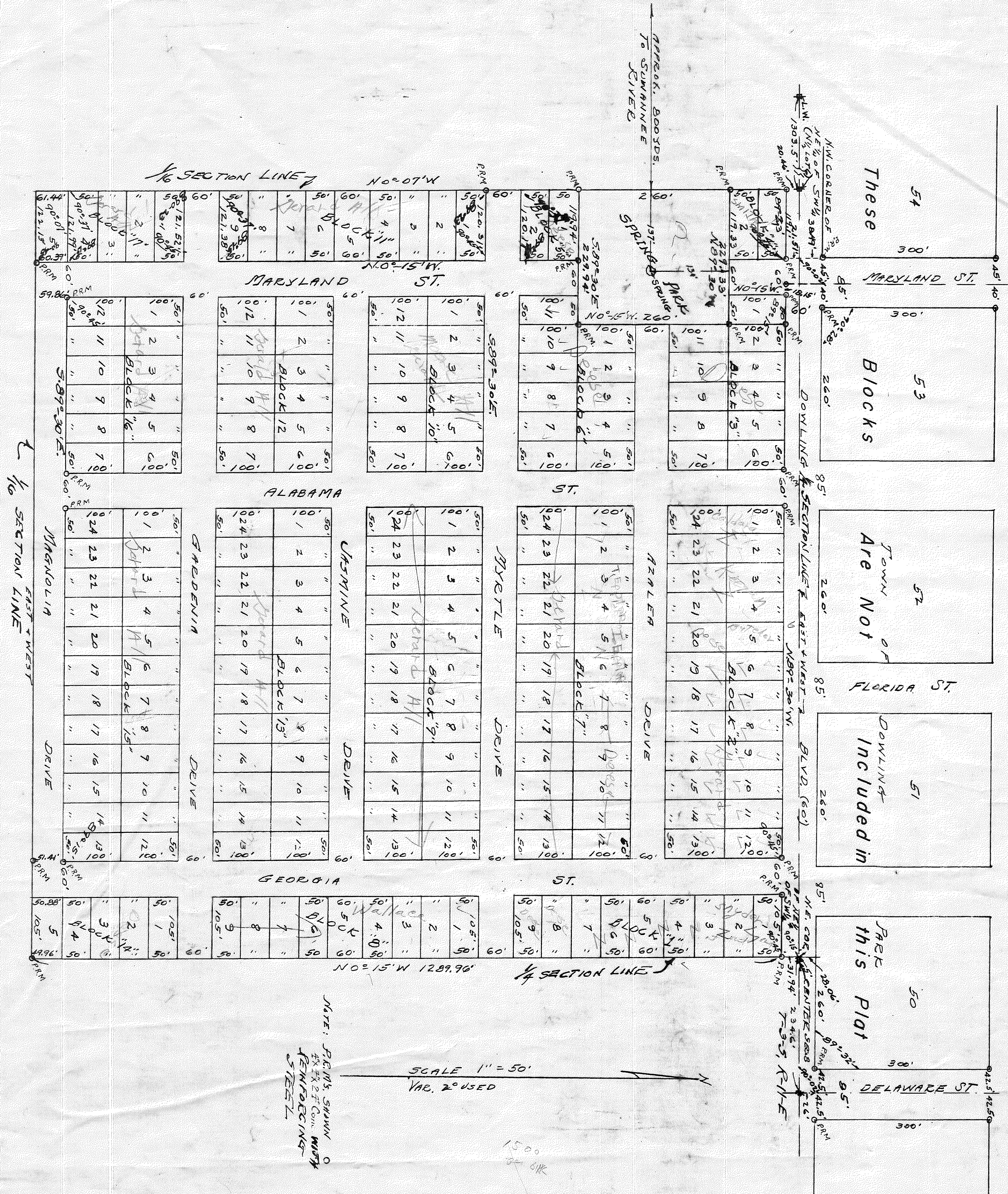

OK
 Computer
 mapped
 11-4-96
 JF

SCALE 1" = 50'
 VAR. 2° USED

NOTE: PLANT SHOWN ON
 THIS PLAT ARE ONLY
 REPRESENTING
 STREETS

STATE OF FLORIDA
 COUNTY OF SUMNER
 I HEREBY CERTIFY THAT THIS IS A CORRECT
 REPRESENTATION OF THE LAND SURVEYED AND THAT THE
 REFERENCE INSTRUMENTS HAVE BEEN FILED AS PRESCRIBED
 BY LAW.

John M. Henderson
 JAMES STEWART
 1000 STEWART BLVD. #307
 TAMPA, FLORIDA 33604

STATE OF FLORIDA
 COUNTY OF SUMNER
 ACCEPTED FOR FILE AND RECORDED
 IN PLAT BOOK 1 PAGE 132 THIS DAY OF JUNE 1962

James Stewart
 CLERK OF CIRCUIT COURT

STATE OF FLORIDA
 COUNTY OF SUMNER
 KNOW ALL MEN BY THESE PRESENTS:
 THAT B.W. DEESE AND HIS WIFE GARDEN B. DEESE THE OWNERS OF
 THE LAND SHOWN HEREON, HAVE GRANTED SAID LAND TO BE SURVEYED
 AND PLATTED AND THE STREETS AS SHOWN AND SPACING THERE
 AS INDICATED ARE HERE-BY DEDICATED TO THE USE OF THE PUBLIC.

B.W. Deese
 OWNER

Garden B. Deese
 OWNER