

# GOLDEN GLEN

**MAP SHOWING SURVEY OF THE SOUTHEAST 1/4 AND THE EAST 1/2 OF THE SOUTHWEST 1/4 OF SECTION 20, TOWNSHIP 2 SOUTH, RANGE 12 EAST, SUWANNEE COUNTY, FLORIDA, LESS AND EXCEPT THAT PORTION LYING IN COUNTY ROAD No. 130 AND NEWBURN ROAD, CONTAINING 197.64 ACRES MORE OR LESS.**

NORTHWEST 1/4  
N O R T H E A S T 1/4

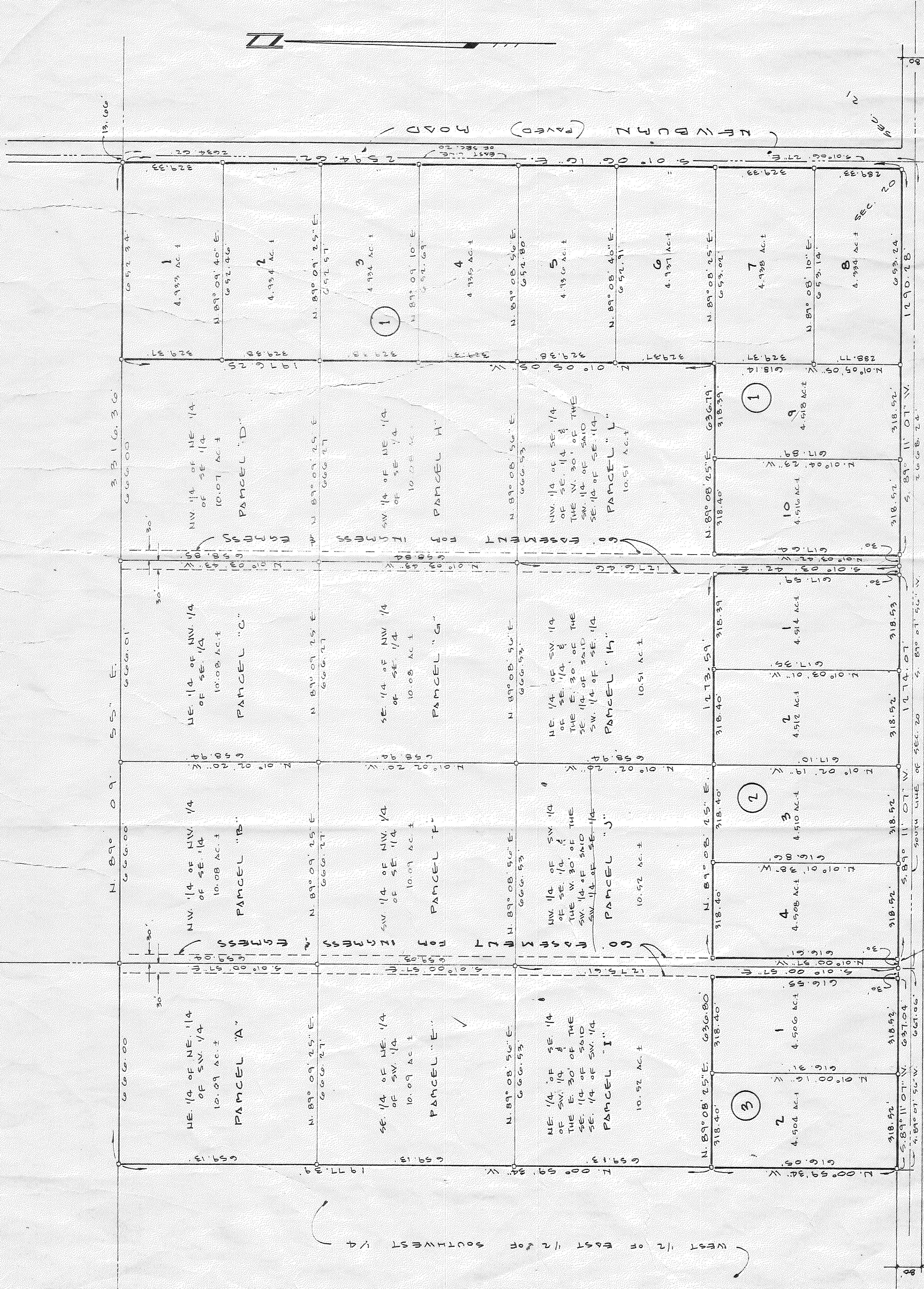

ON Computer Mapping

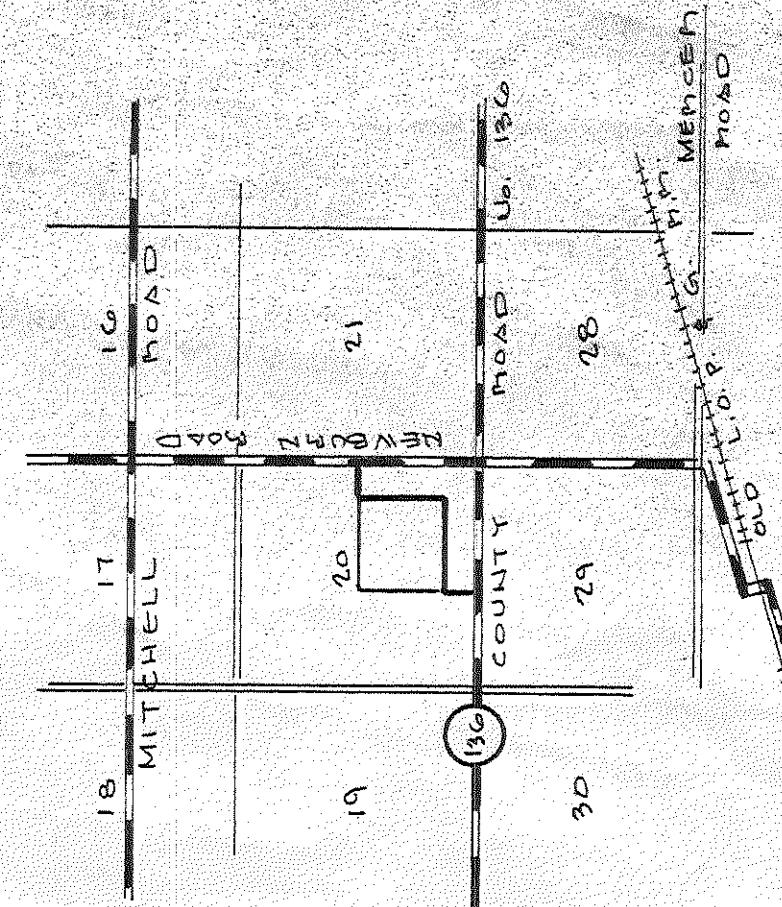

**VICINITY MAP**  
NOT TO SCALE

**LEGEND & NOTES**  
 1) PEROTES CONCRETE MONUMENT SET  
 2) BEARINGS ARE ON STATE PLANE CO-ORD SYSTEM.  
 3) FOR SECTION BREAKDOWN, SEE JOB FILE.

I HEREBY CERTIFY THAT THE PROPERTY AS SURVEYED DOES NOT FALL WITHIN A FLOOD HAZARD AREA AS PER THE FLOOD HAZARD BOUNDARY MAP 11-11 OF THE DEPARTMENT OF HOUSING AND URBAN DEVELOPMENT.  
 I HEREBY CERTIFY THAT THIS SURVEY MEETS THE MINIMUM TECHNICAL STANDARDS AS SET FORTH BY THE FLORIDA BOARD OF LAND SURVEYORS PURSUANT TO SECTION 472.017, FLORIDA STATUTES.

PROFESSIONAL LAND SURVEYOR  
 P.L.A. CERT. NO. \_\_\_\_\_  
 DATE: \_\_\_\_\_

FOR: ATLANTIC TIMBER COMPANY  
 ORDERED BY: JEFF FORBES

DATE: 11-7-85  
 SCALE: 1" = 200'

J. SHEPHERD FRIED & ASSOCIATES  
 LAND SURVEYORS  
 P.O. BOX 580, LIVE OAK, FLA. 32060  
 PHONE: 904-362-4629