

HICKORY HAVEN

A SUBDIVISION

OF
The Southwest 1/4 of the Southeast 1/4 of
Section 10, Township 3 South, Range 14 East,
Suwannee County, Florida, except portions
excluded hereon.

Unbeared

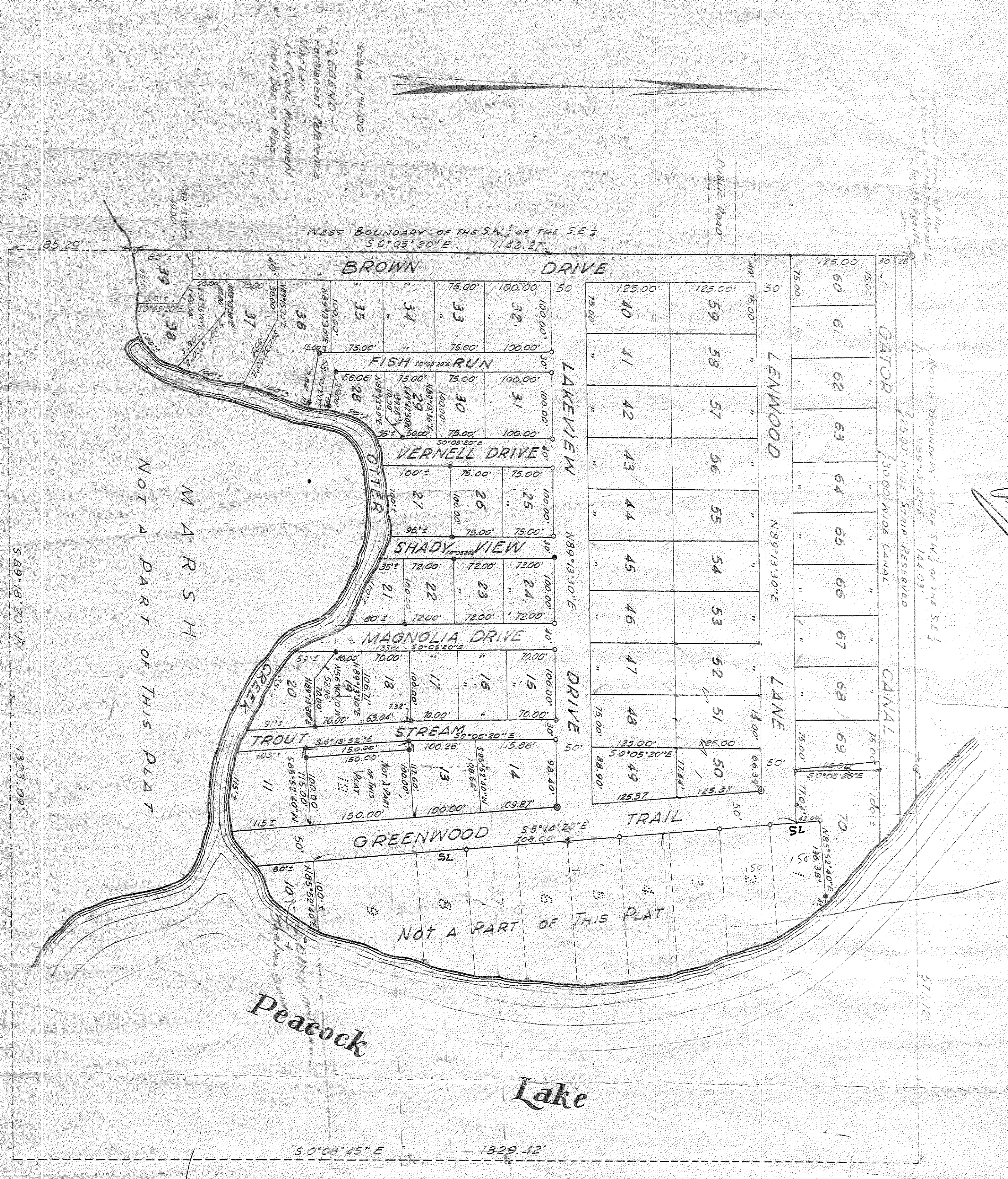

DEDICATION:

We do hereby certify that we are the owners of the above described and platted lands and do hereby dedicate to the public forever the streets shown on this plat.

Witness: _____ Seal
 Witness: _____ Seal

ACKNOWLEDGEMENT:

STATE OF FLORIDA
 COUNTY OF SUWANNEE }
 Before me personally appeared OTTIS EDWIN and LILA C. FRAZEE to me well known and known to me to be the persons who executed the foregoing instrument, and acknowledged to and before me that they executed said instrument for the purpose therein expressed.
 WITNESS my hand and official seal this 1 day of OCTOBER, A. D. 1965

My Commission Expires _____
 Notary Public
 State of Florida at Large

SURVEYOR'S CERTIFICATE:

I hereby certify that I have surveyed the lands above described and that this plat is a true and correct representation thereof.

Willis C. Melvin
 Registered Land Surveyor
 Florida Certificate Number 1918

APPROVAL:

I do hereby certify that this plat has been examined and approved by the Board of County Commissioners of Suwannee County, Florida, this _____ day of _____, A. D. 1965

Attest: _____ By: _____
 Clerk Chairman

RECORDED:

I do hereby certify that this plat has been examined by _____