

HILLCREST SUBDIVISION

SITUATED IN SECTION 22 TOWNSHIP 2 SOUTH RANGE 13 EAST IN THE CITY OF SUWANNEE COUNTY, FLORIDA.

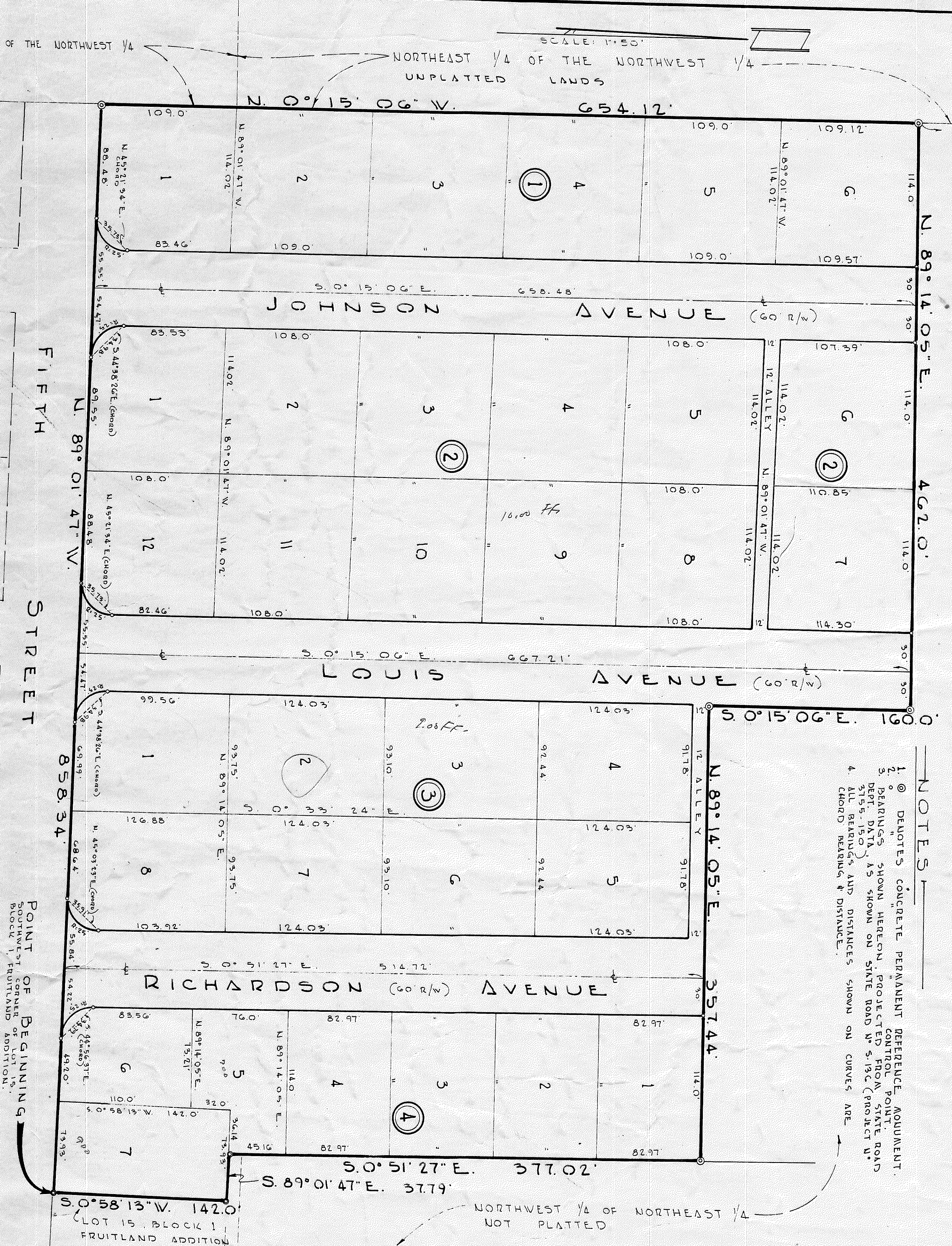
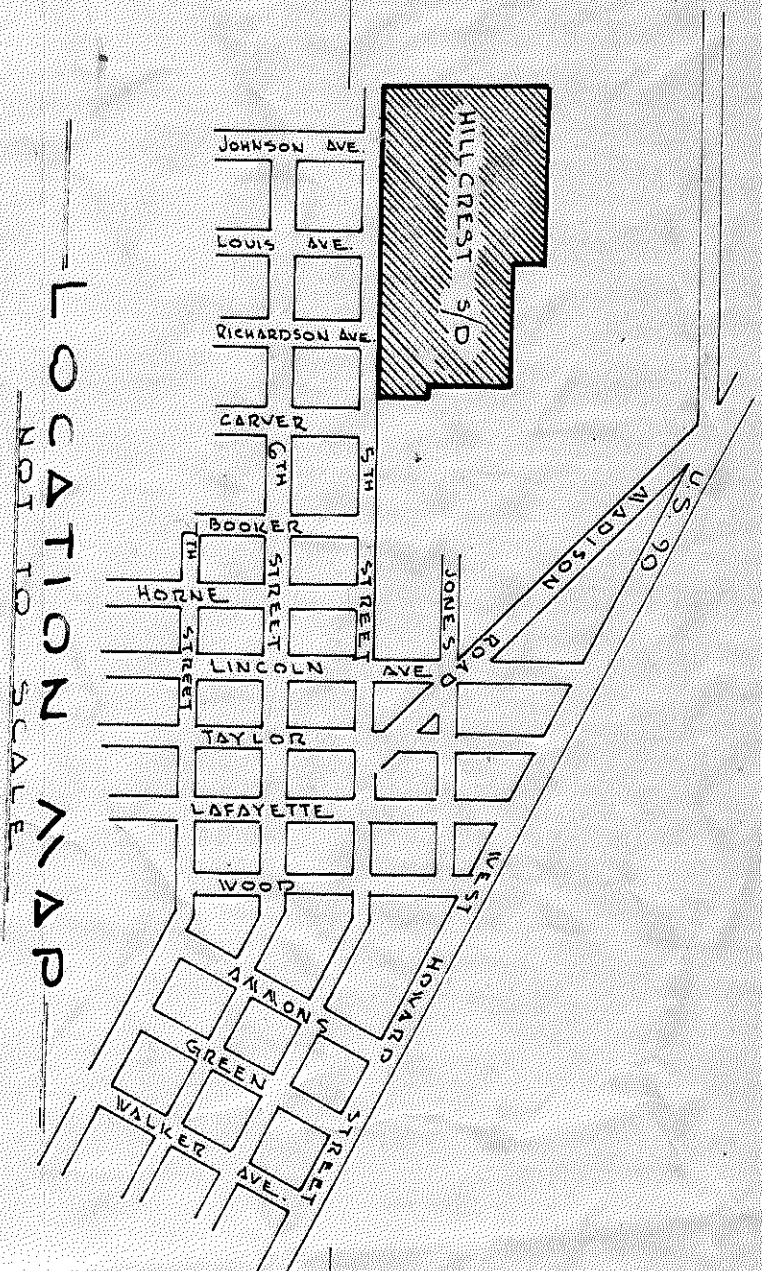

- NOTES**
1. @ DENOTES CONCRETE PERMANENT REFERENCE POINT.
 2. BEARINGS SHOWN HEREON, PROJECTED FROM STATE POINT, 2000 FEET, AS SHOWN ON STATE ROAD # 513C (PROJECT N° 4).
 3. ALL BEARINGS AND DISTANCES SHOWN ON CURVES ARE CHORD BEARINGS & DISTANCES.

CAPTION:

PART OF THE NORTHEAST ONE-QUARTER OF SECTION 22, TOWNSHIP 2 SOUTH, RANGE 13 EAST, SUWANNEE COUNTY, FLORIDA, BEING MORE PARTICULARLY DESCRIBED AS FOLLOWS: FOR POINT OF BEGINNING, COMMENCE AT THE SOUTH WEST CORNER OF LOT 15, BLOCK 1, FRUITLAND ADDITION, AS SHOWN ON PAGE 14 OF THE RECORDS OF SAID COUNTY; THENCE RUN NORTH 89° 01' 47" WEST 858.34 FEET TO THE WEST LINE OF SAID STREET (A 60 FOOT R/W); MEASURE OF 858.34 FEET TO THE WEST LINE OF SAID NORTH 89° 14' 05" EAST 462.0 FEET TO THE NORTHWEST CORNER OF SAID ONE-QUARTER OF SAID QUARTER; THENCE RUN NORTH 89° 14' 05" EAST 462.0 FEET TO THE NORTHWEST CORNER OF SAID ONE-QUARTER OF SAID QUARTER; THENCE RUN NORTH 0° 15' 06" EAST 377.92 FEET TO THE NORTHWEST CORNER OF SAID LOT 15, BLOCK 1, FRUITLAND ADDITION; THENCE RUN SOUTH 0° 15' 06" EAST 377.92 FEET TO THE WEST LINE OF SAID STREET; THENCE RUN SOUTH 89° 01' 47" WEST 858.34 FEET ALONG THE WEST LINE OF SAID LOT 15, BLOCK 1, FRUITLAND ADDITION, 11.37 ACRES MORE OR LESS.

ADOPTION AND DEDICATION

I HEREBY CERTIFY THAT I AM THE LAWFUL OWNER OF THE LANDS DESCRIBED IN THE CAPTION ABOVE AND THAT I HAVE CAUSED THE SAME TO BE SUBDIVIDED AND THIS PLAT MADE IN ACCORDANCE WITH THE LAWS OF THE STATE OF FLORIDA AS APPLICABLE TO THE SAME. I HAVE CAUSED ALL STREETS AND ALLEYS SHOWN HEREON TO BE OPENED UPON THIS PLAT AND ALL THE NECESSARY RECORDS TO BE FILED IN THE OFFICE OF THE COUNTY CLERK OF SUWANNEE COUNTY, FLORIDA, AND THIS PLAT IS HEREBY ADOPTED AS THE TRUE AND CORRECT PLAT OF SAID LANDS AND THE CITY OF SUWANNEE, FLORIDA, HAS CAUSED THESE RECORDS TO BE FILED AND DELIVERED IN THE PRESENCE OF:

STATE OF FLORIDA COUNTY OF SUWANNEE

I HEREBY CERTIFY THAT ON THIS DAY PERSONALLY APPEARED BEFORE ME, AN OFFICER DULY AUTHORIZED TO ADMINISTER OATHS AND TAKE ACKNOWLEDGEMENTS, RAMON WALTROP, COUNTY CLERK OF SUWANNEE COUNTY, FLORIDA, WHO HAS EXECUTED THE ABOVE DESCRIBED DEDICATION TO ALL WELL KNOWN TO BE THE PERSON WHO HAS CAUSED THESE RECORDS TO BE FILED AND DELIVERED IN THE PRESENCE OF:

Witnesses: _____
OWNERS: RAMON WALTROP

DEDICATION FOR MORTGAGE

I HEREBY CERTIFY THAT THE FIRST COMMERCIAL BANK OF LIVE OAK, A CORPORATION UNDER THE LAWS OF THE STATE OF FLORIDA BEING THE MORTGAGEE OF THE LANDS DESCRIBED IN THE FOREGOING CAPTION UNDER THE CITY OF SUWANNEE, FLORIDA, HAS CAUSED THESE RECORDS TO BE FILED AND DELIVERED IN THE PRESENCE OF:

Witnesses: _____
FIRST COMMERCIAL BANK OF LIVE OAK

STATE OF FLORIDA COUNTY OF SUWANNEE

I HEREBY CERTIFY THAT ON THIS DAY PERSONALLY APPEARED BEFORE ME, AN OFFICER DULY AUTHORIZED TO ADMINISTER OATHS AND TAKE ACKNOWLEDGEMENTS, _____, COUNTY CLERK OF SUWANNEE COUNTY, FLORIDA, WHO HAS EXECUTED THE ABOVE DESCRIBED DEDICATION TO ALL WELL KNOWN TO BE THE PERSON WHO HAS CAUSED THESE RECORDS TO BE FILED AND DELIVERED IN THE PRESENCE OF:

Witnesses: _____
AND OFFICIAL SEAL AT LIVE OAK, IN THE COUNTY OF SUWANNEE AND STATE OF FLORIDA, A. D. 1975.

CITY COUNCIL APPROVAL

EXAMINED AND APPROVED BY THE CITY COUNCIL OF THE CITY OF LIVE OAK, FLORIDA, THIS 8th DAY OF OCTOBER, A. D. 1974.

Witnesses: _____
CITY CLERK

COUNTY COMMISSIONER'S APPROVAL

EXAMINED AND APPROVED BY THE BOARD OF COUNTY COMMISSIONERS OF SUWANNEE COUNTY, FLORIDA, THIS 1st DAY OF _____, A. D. 1974.

Witnesses: _____
CITY CLERK

CLERK'S CERTIFICATE

THIS IS TO CERTIFY THAT THIS PLAT HAS BEEN EXAMINED AND THAT IT COMPLETES IN FORM WITH CHAPTER 191, LAWS OF FLORIDA, AND IS FILED FOR RECORD AND RECORD IN PLAT BOOK _____ PAGE _____ OF THE PUBLIC RECORDS OF SUWANNEE COUNTY, FLORIDA, THIS 27th DAY OF _____, A. D. 1974.

Witnesses: _____
CITY CLERK