

Holly

Crest

Noted

# HOLLY CREST SUBDIVISION SUWANNEE COUNTY, FLORIDA

**DESCRIPTION:**  
 BEGIN AT THE N.E. COR. OF SEC. 32, T25 R11E, AND RUN  
 S89°39'35"W 1017' TO A POINT ON THE EAST BANK  
 OF THE SUWANNEE RIVER, RUN THENCE SOUTHERLY  
 ALONG SAID BANK 700' ±, RUN THENCE N89°39'35"E  
 1300', RUN THENCE N1°37'55"W 642.71' TO THE P.O.B.

**DEDICATION:**  
 KNOW ALL MEN BY THESE PRESENT THAT LENORE J.  
 MEIER HAS CAUSED THE ABOVE DESCRIBED LANDS  
 TO BE PLATTED AND HEREBY DEDICATE TO THE USE  
 OF THE PUBLIC THE STREETS SHOWN THEREON.

WITNESSES: *[Signatures]*

SIGNED: *[Signature]*

**ACKNOWLEDGEMENT:**  
 STATE OF FLORIDA  
 COUNTY OF SUWANNEE  
 ON THIS 7th DAY OF June 1960, PERSONALLY APPEAR  
 ED BEFORE ME LENORE J. MEIER, KNOWN BY ME TO  
 BE THE INDIVIDUAL WHO EXECUTED THE FOREGOING  
 DEDICATION FOR THE PURPOSES THEREIN EXPRESSED.  
 WITNESS MY HAND AND OFFICIAL SEAL THIS 7th  
 DAY OF June 1960.

SIGNED: *[Signature]*  
 MY COMMISSION  
 EXPIRES \_\_\_\_\_

**FILING CERTIFICATE:**  
 I, J. H. K... Clerk of Circuit Court, CLERK OF CIRCUIT COURT HEREBY  
 CERTIFY THIS PLAT COMPLES WITH CHAPTER 10275 LAWS OF  
 FLORIDA AND WAS FILED IN MY OFFICE AND PLACED IN THE  
 PUBLIC RECORDS THIS 7th DAY OF JUNE, 1960, IN PLAT  
 BOOK 1, PAGE 126.  
 WITNESS MY HAND AND SEAL  
[Signature]  
 CLERK OF THE CIRCUIT COURT  
 SUWANNEE COUNTY, FLORIDA

**SURVEYORS CERTIFICATE:**  
 I HEREBY CERTIFY THAT I AM DUELY REGISTERED  
 LAND SURVEYOR AND THE LAND HEREON DESCRIBED  
 HAS BEEN SURVEYED AND PLATTED AS SHOWN  
 ON THIS PLAT UNDER MY DIRECTION AND P.R.M. S  
 HAVE BEEN SET.

*[Signature]*  
 WILLIAM C. HALE, LAND SURVEYOR  
 FLORIDA CERT. NO. 1519

APPROVED BY BOARD OF COUNTY COMMISSIONERS

*[Signature]* CHAIRMAN  
*[Signature]* CLERK  
 June 7, 1960 DATE

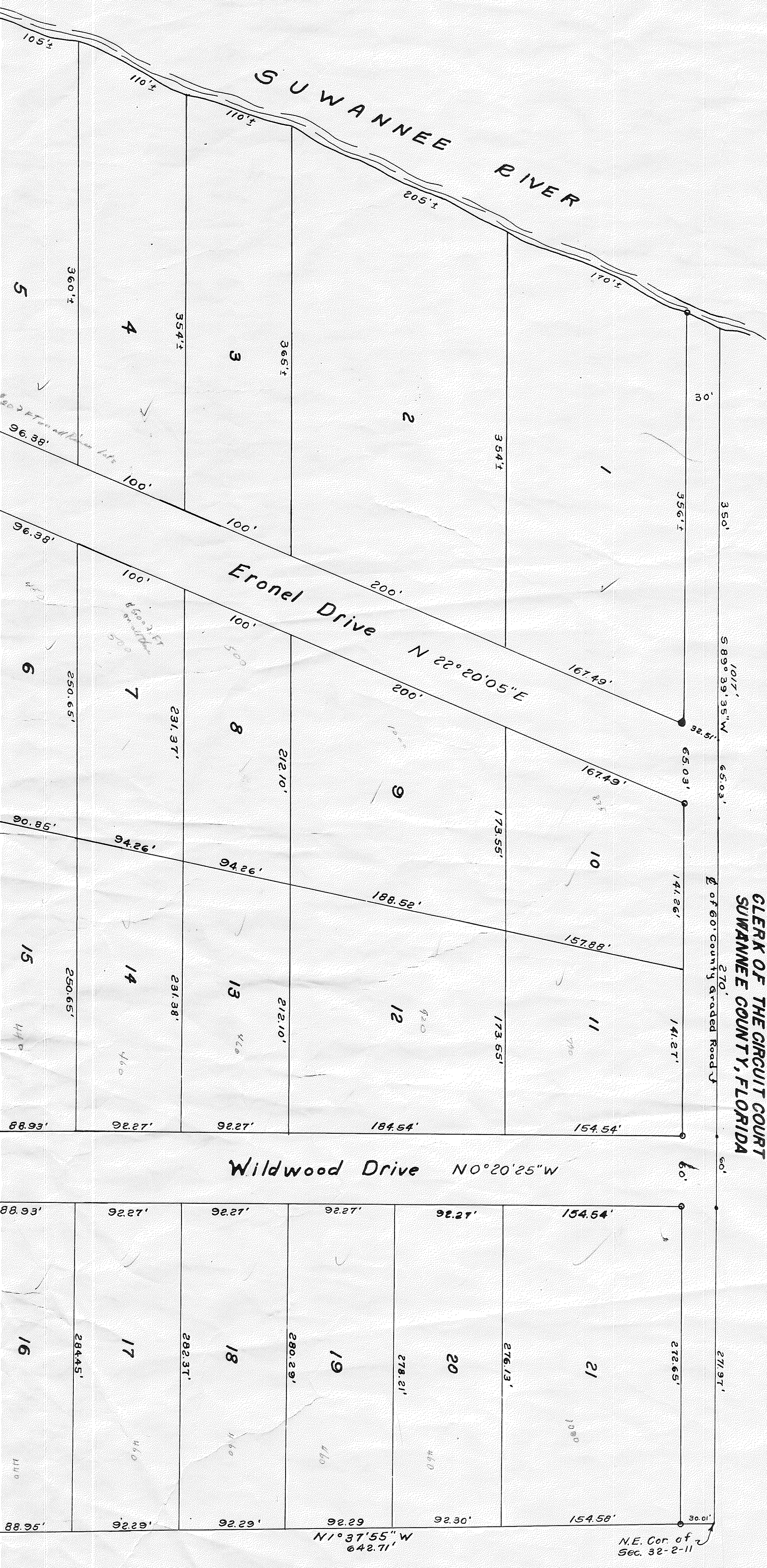

Note:  
 o Indicates 4"x4" Conc. P.R.M.