

# THE LITTLE HORSESHOE

BEING A PART OF GOV'T. LOTS 1 & 7,  
SECTION 4, TOWNSHIP 7 SOUTH, RANGE 14 EAST  
SUWANNEE COUNTY, FLORIDA

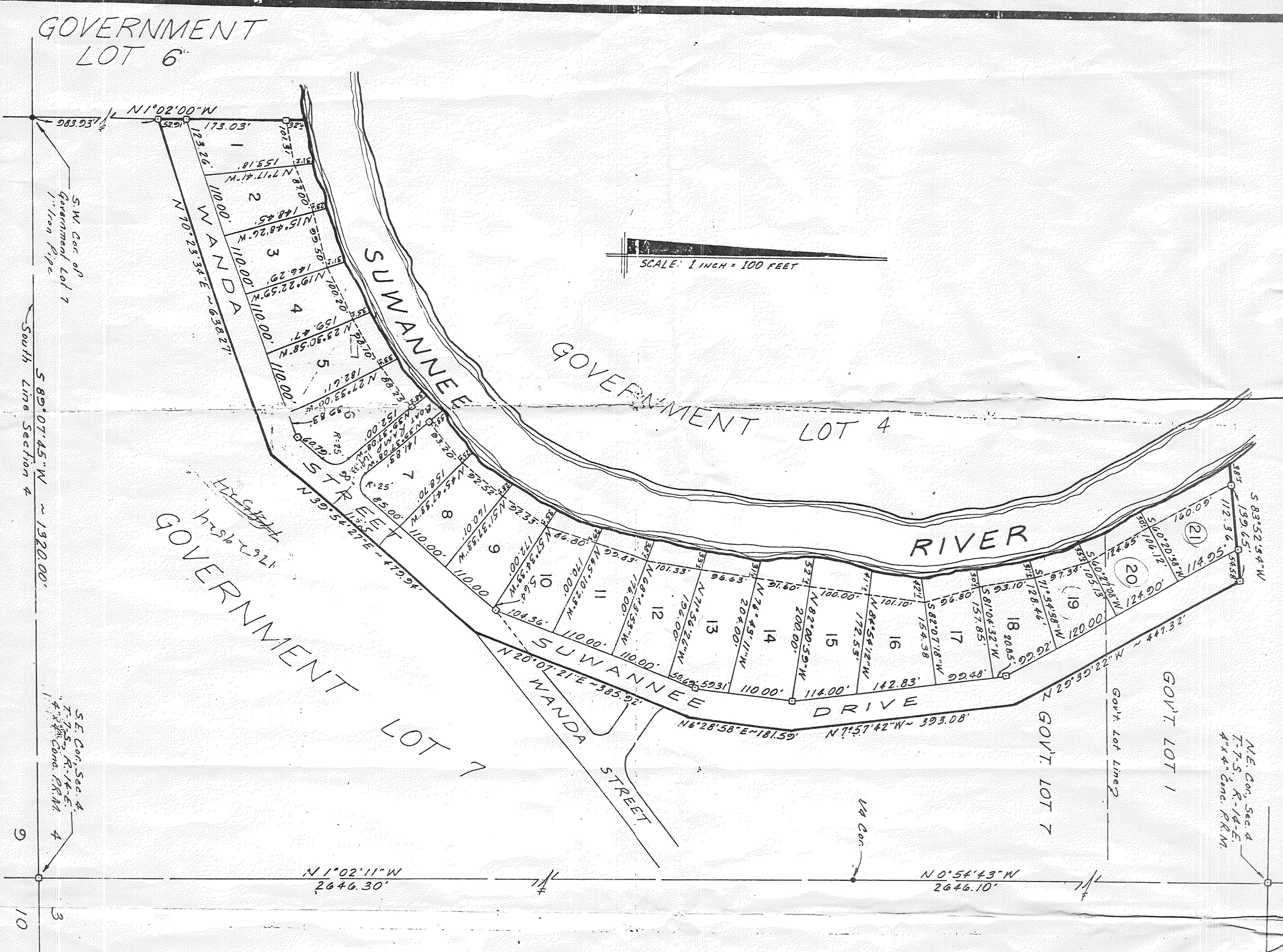

**DESCRIPTION:**

COMMENCE at the Southeast Corner of Section 4, Township 7 South, Range 14 East, Suwannee County, Florida and run S 89° 07' 45" W along the South line of said Section 4 a distance of 1320.00 feet to a 1 inch iron pipe on the SW Corner of a Government Lot 7; thence N 1° 02' 00" W along the West line of said Government Lot 7 a distance of 985.93 feet to the POINT OF BEGINNING; thence N 70° 15' 42" E 638.27 feet; thence N 59° 54' 27" E 479.94 feet; thence N 20° 07' 21" E 985.92 feet; thence N 6° 28' 58" E 11.59 feet; thence N 7° 57' 22" W 593.08 feet; thence N 29° 59' 22" W 447.92 feet; thence S 83° 52' 34" W 139.65 feet to a concrete P.R.M. on the East Bank of the Suwannee River; thence continue S 83° 52' 34" W along some line 98 feet more or less to the Water Edge of the Suwannee River; thence Southward and Westerly along and with the meander of the water's edge of the Suwannee River 2100 feet more or less to a point on the West line of a Government Lot 7, said point being N 1° 02' 00" W 258 feet more or less from the POINT OF BEGINNING; thence S 1° 02' 00" W 258 feet more or less along, said West line of Government Lot 7 to a concrete P.R.M. on the Southern Bank of the Suwannee River; thence continue S 1° 02' 00" E along some line 225.94 feet to the POINT OF BEGINNING.

**DEDICATION:**

Know all men by these presents that Doyle C. Bradley and his wife Wanda Elaine Bradley have caused the lands hereon described to be surveyed, laid out, subdivided and "platted" to be known as "THE LITTLE HORSESHOE" and that the streets and Drives as shown herein are hereby dedicated to the Public.

Signed: \_\_\_\_\_, Doyle C. Bradley  
Signed: \_\_\_\_\_, Wanda Elaine Bradley

Witness: \_\_\_\_\_  
Witness: \_\_\_\_\_

**ACKNOWLEDGEMENT:**  
STATE OF FLORIDA  
COUNTY OF SUWANNEE

I HEREBY CERTIFY that on this \_\_\_\_\_ day of \_\_\_\_\_, 1970, before me personally appeared Doyle C. Bradley and his wife Wanda Elaine Bradley, to me known to be the individuals in and who executed the foregoing Dedication and severally acknowledged the execution thereof to be their free act and deed.

Witness my hand and Official seal of \_\_\_\_\_, State of Florida  
this \_\_\_\_\_ day of \_\_\_\_\_, 1970.

Notary Public, State of Florida, My  
Commission Expires \_\_\_\_\_

**APPROVAL:**  
BY COUNTY COMMISSION  
SUWANNEE COUNTY, FLORIDA

Date: \_\_\_\_\_ Signed: \_\_\_\_\_ Clerk  
Attest: \_\_\_\_\_ Clerk

**LEGEND:**

1. 0 = 4"x4"x42" Concrete Monument with Brass Disc in top  
2. 0 = Iron Pipe or Iron Pin

P.R.M. = 4"x4"x42" Concrete Monument with Brass Disc in top  
Iron Pipes or Iron Pins placed on all lot corners

**SURVEYOR'S CERTIFICATION:**

I HEREBY CERTIFY that I am a duly authorized Land Surveyor and that a Survey of the lands hereon shown and described has been made under my supervision and subdivided as shown on this plat and that permanent Reference Monuments have been placed in accordance with Chapter 179 of the Florida Statutes; Plat being a true and correct representation of said Survey

Signed: \_\_\_\_\_  
LONNIE L. LEE, R.L.S.  
Fla. Reg. Cert. No. 19520  
Date: August 5, 1970