

CENTERLINE CURVE TABLE

| DELTA | ARC | RADIUS | TANGENT | CHORD BEARING & DISTANCE |
|---------------|--------|---------|---------|--------------------------|
| C-1 14.0214° | 410.35 | 1874.62 | 206.18 | S 82°26'44" W 408.22 |
| C-2 14.0214° | 410.35 | 1874.62 | 206.18 | S 82°26'44" W 408.22 |
| C-3 14.0214° | 410.35 | 1874.62 | 206.18 | S 82°26'44" W 408.22 |
| C-4 14.0214° | 410.35 | 1874.62 | 206.18 | S 82°26'44" W 408.22 |
| C-5 14.0214° | 410.35 | 1874.62 | 206.18 | S 82°26'44" W 408.22 |
| C-6 14.0214° | 410.35 | 1874.62 | 206.18 | S 82°26'44" W 408.22 |
| C-7 14.0214° | 410.35 | 1874.62 | 206.18 | S 82°26'44" W 408.22 |
| C-8 14.0214° | 410.35 | 1874.62 | 206.18 | S 82°26'44" W 408.22 |
| C-9 14.0214° | 410.35 | 1874.62 | 206.18 | S 82°26'44" W 408.22 |
| C-10 14.0214° | 410.35 | 1874.62 | 206.18 | S 82°26'44" W 408.22 |
| C-11 14.0214° | 410.35 | 1874.62 | 206.18 | S 82°26'44" W 408.22 |
| C-12 14.0214° | 410.35 | 1874.62 | 206.18 | S 82°26'44" W 408.22 |
| C-13 14.0214° | 410.35 | 1874.62 | 206.18 | S 82°26'44" W 408.22 |
| C-14 14.0214° | 410.35 | 1874.62 | 206.18 | S 82°26'44" W 408.22 |
| C-15 14.0214° | 410.35 | 1874.62 | 206.18 | S 82°26'44" W 408.22 |
| C-16 14.0214° | 410.35 | 1874.62 | 206.18 | S 82°26'44" W 408.22 |
| C-17 14.0214° | 410.35 | 1874.62 | 206.18 | S 82°26'44" W 408.22 |
| C-18 14.0214° | 410.35 | 1874.62 | 206.18 | S 82°26'44" W 408.22 |
| C-19 14.0214° | 410.35 | 1874.62 | 206.18 | S 82°26'44" W 408.22 |
| C-20 14.0214° | 410.35 | 1874.62 | 206.18 | S 82°26'44" W 408.22 |

RIGHT-OF-WAY CURVE DATA "BLOCK A"

| LOT | DELTA | ARC | RADIUS | TANGENT | CHORD BEARING & DISTANCE |
|-----|---------|-------|--------|---------|--------------------------|
| 1 | 0.7419° | 21.97 | 482.80 | 10.98 | S 89°52'36" W 150.00 |
| 2 | 0.7419° | 21.97 | 482.80 | 10.98 | S 89°52'36" W 150.00 |
| 3 | 0.7419° | 21.97 | 482.80 | 10.98 | S 89°52'36" W 150.00 |
| 4 | 0.7419° | 21.97 | 482.80 | 10.98 | S 89°52'36" W 150.00 |
| 5 | 0.7419° | 21.97 | 482.80 | 10.98 | S 89°52'36" W 150.00 |
| 6 | 0.7419° | 21.97 | 482.80 | 10.98 | S 89°52'36" W 150.00 |
| 7 | 0.7419° | 21.97 | 482.80 | 10.98 | S 89°52'36" W 150.00 |
| 8 | 0.7419° | 21.97 | 482.80 | 10.98 | S 89°52'36" W 150.00 |
| 9 | 0.7419° | 21.97 | 482.80 | 10.98 | S 89°52'36" W 150.00 |
| 10 | 0.7419° | 21.97 | 482.80 | 10.98 | S 89°52'36" W 150.00 |
| 11 | 0.7419° | 21.97 | 482.80 | 10.98 | S 89°52'36" W 150.00 |
| 12 | 0.7419° | 21.97 | 482.80 | 10.98 | S 89°52'36" W 150.00 |
| 13 | 0.7419° | 21.97 | 482.80 | 10.98 | S 89°52'36" W 150.00 |
| 14 | 0.7419° | 21.97 | 482.80 | 10.98 | S 89°52'36" W 150.00 |
| 15 | 0.7419° | 21.97 | 482.80 | 10.98 | S 89°52'36" W 150.00 |
| 16 | 0.7419° | 21.97 | 482.80 | 10.98 | S 89°52'36" W 150.00 |
| 17 | 0.7419° | 21.97 | 482.80 | 10.98 | S 89°52'36" W 150.00 |
| 18 | 0.7419° | 21.97 | 482.80 | 10.98 | S 89°52'36" W 150.00 |
| 19 | 0.7419° | 21.97 | 482.80 | 10.98 | S 89°52'36" W 150.00 |
| 20 | 0.7419° | 21.97 | 482.80 | 10.98 | S 89°52'36" W 150.00 |

RIGHT-OF-WAY CURVE DATA "BLOCK B"

| LOT | DELTA | ARC | RADIUS | TANGENT | CHORD BEARING & DISTANCE |
|-----|---------|-------|--------|---------|--------------------------|
| 1 | 0.7419° | 21.97 | 482.80 | 10.98 | S 89°52'36" W 150.00 |
| 2 | 0.7419° | 21.97 | 482.80 | 10.98 | S 89°52'36" W 150.00 |
| 3 | 0.7419° | 21.97 | 482.80 | 10.98 | S 89°52'36" W 150.00 |
| 4 | 0.7419° | 21.97 | 482.80 | 10.98 | S 89°52'36" W 150.00 |
| 5 | 0.7419° | 21.97 | 482.80 | 10.98 | S 89°52'36" W 150.00 |
| 6 | 0.7419° | 21.97 | 482.80 | 10.98 | S 89°52'36" W 150.00 |
| 7 | 0.7419° | 21.97 | 482.80 | 10.98 | S 89°52'36" W 150.00 |
| 8 | 0.7419° | 21.97 | 482.80 | 10.98 | S 89°52'36" W 150.00 |
| 9 | 0.7419° | 21.97 | 482.80 | 10.98 | S 89°52'36" W 150.00 |
| 10 | 0.7419° | 21.97 | 482.80 | 10.98 | S 89°52'36" W 150.00 |
| 11 | 0.7419° | 21.97 | 482.80 | 10.98 | S 89°52'36" W 150.00 |
| 12 | 0.7419° | 21.97 | 482.80 | 10.98 | S 89°52'36" W 150.00 |
| 13 | 0.7419° | 21.97 | 482.80 | 10.98 | S 89°52'36" W 150.00 |
| 14 | 0.7419° | 21.97 | 482.80 | 10.98 | S 89°52'36" W 150.00 |
| 15 | 0.7419° | 21.97 | 482.80 | 10.98 | S 89°52'36" W 150.00 |
| 16 | 0.7419° | 21.97 | 482.80 | 10.98 | S 89°52'36" W 150.00 |
| 17 | 0.7419° | 21.97 | 482.80 | 10.98 | S 89°52'36" W 150.00 |
| 18 | 0.7419° | 21.97 | 482.80 | 10.98 | S 89°52'36" W 150.00 |
| 19 | 0.7419° | 21.97 | 482.80 | 10.98 | S 89°52'36" W 150.00 |
| 20 | 0.7419° | 21.97 | 482.80 | 10.98 | S 89°52'36" W 150.00 |

LEGEND AND NOTES

- 1) DIMENSIONS PER ANNET REFERENCE MOVEMENT (FRM)
- 2) DIMENSIONS PER ANNET REFERENCE MOVEMENT (FRM)
- 3) DIMENSIONS PER ANNET REFERENCE MOVEMENT (FRM)
- 4) DIMENSIONS PER ANNET REFERENCE MOVEMENT (FRM)
- 5) DIMENSIONS PER ANNET REFERENCE MOVEMENT (FRM)
- 6) DIMENSIONS PER ANNET REFERENCE MOVEMENT (FRM)
- 7) DIMENSIONS PER ANNET REFERENCE MOVEMENT (FRM)
- 8) DIMENSIONS PER ANNET REFERENCE MOVEMENT (FRM)
- 9) DIMENSIONS PER ANNET REFERENCE MOVEMENT (FRM)
- 10) DIMENSIONS PER ANNET REFERENCE MOVEMENT (FRM)
- 11) DIMENSIONS PER ANNET REFERENCE MOVEMENT (FRM)
- 12) DIMENSIONS PER ANNET REFERENCE MOVEMENT (FRM)
- 13) DIMENSIONS PER ANNET REFERENCE MOVEMENT (FRM)
- 14) DIMENSIONS PER ANNET REFERENCE MOVEMENT (FRM)
- 15) DIMENSIONS PER ANNET REFERENCE MOVEMENT (FRM)
- 16) DIMENSIONS PER ANNET REFERENCE MOVEMENT (FRM)
- 17) DIMENSIONS PER ANNET REFERENCE MOVEMENT (FRM)
- 18) DIMENSIONS PER ANNET REFERENCE MOVEMENT (FRM)
- 19) DIMENSIONS PER ANNET REFERENCE MOVEMENT (FRM)
- 20) DIMENSIONS PER ANNET REFERENCE MOVEMENT (FRM)

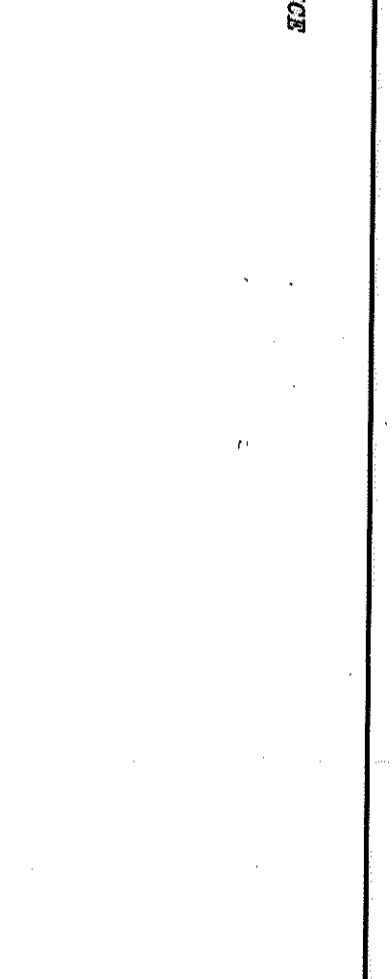

UTILITY KASEMENT DETAIL

OWNER: OLD SUGAR FARMS LAND TRUST

SECTION 28

SECTION 29

SECTION 30

SECTION 31

SECTION 32

SECTION 33

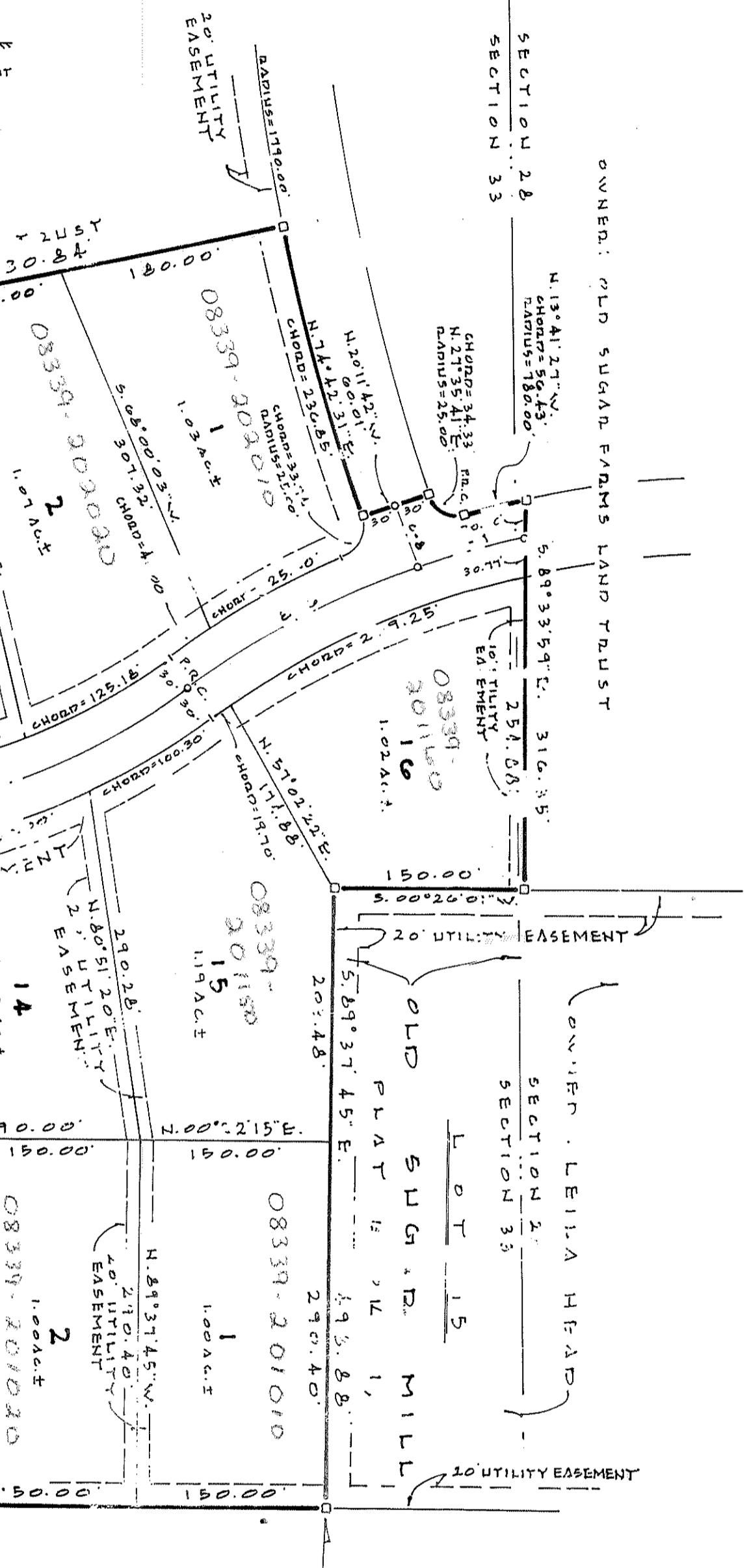

OLD SUGAR MILL FARMS PHASE 2

PLAT BOOK 1 PAGE 442

PART OF THE SOUTHWEST 1/4 OF THE SOUTHWEST 1/4 OF SECTION 28 AND PART OF THE SOUTHWEST 1/4 OF SECTION 29, TOWNSHIP 2 SOUTH, RANGE 19 EAST, SUWANNEE COUNTY, FLORIDA.

ADoption AND DEDICATION

I, **Tommy B. Bledsoe**, Notary Public, State of Florida, do hereby certify that the following persons have executed the foregoing instrument before me on this 22nd day of February, A.D. 1999, at the County of Suwannee, State of Florida.

Tommy B. Bledsoe, Notary Public, State of Florida.

DEDICATION OF MORTGAGE

I, **Tommy B. Bledsoe**, Notary Public, State of Florida, do hereby certify that the following persons have executed the foregoing instrument before me on this 22nd day of February, A.D. 1999, at the County of Suwannee, State of Florida.

Tommy B. Bledsoe, Notary Public, State of Florida.

STATE OF FLORIDA, COUNTY OF SUWANNEE

I, **Tommy B. Bledsoe**, Notary Public, State of Florida, do hereby certify that the following persons have executed the foregoing instrument before me on this 22nd day of February, A.D. 1999, at the County of Suwannee, State of Florida.

Tommy B. Bledsoe, Notary Public, State of Florida.

STATE OF FLORIDA, COUNTY OF COLUMBIA

I, **Tommy B. Bledsoe**, Notary Public, State of Florida, do hereby certify that the following persons have executed the foregoing instrument before me on this 22nd day of February, A.D. 1999, at the County of Suwannee, State of Florida.

Tommy B. Bledsoe, Notary Public, State of Florida.

DEDICATION OF MORTGAGE

I, **Tommy B. Bledsoe**, Notary Public, State of Florida, do hereby certify that the following persons have executed the foregoing instrument before me on this 22nd day of February, A.D. 1999, at the County of Suwannee, State of Florida.

Tommy B. Bledsoe, Notary Public, State of Florida.

STATE OF FLORIDA, COUNTY OF SUWANNEE

I, **Tommy B. Bledsoe**, Notary Public, State of Florida, do hereby certify that the following persons have executed the foregoing instrument before me on this 22nd day of February, A.D. 1999, at the County of Suwannee, State of Florida.

Tommy B. Bledsoe, Notary Public, State of Florida.

STATE OF FLORIDA, COUNTY OF SUWANNEE

I, **Tommy B. Bledsoe**, Notary Public, State of Florida, do hereby certify that the following persons have executed the foregoing instrument before me on this 22nd day of February, A.D. 1999, at the County of Suwannee, State of Florida.

Tommy B. Bledsoe, Notary Public, State of Florida.

BUILDING PERMIT NOTE

OWNER: OLD SUGAR MILL FARMS LAND TRUST

SECTION 28

SECTION 29

SECTION 30

SECTION 31

SECTION 32

SECTION 33

J. SHERMAN FRER & ASSOCIATES

LAND SURVEYORS

30 WEST HOWARD STREET, P.O. BOX 680, LEE OAK, FLORIDA, 32064

PHONE: 904-362-4629

FAX: 904-362-5290