

Paul Crews Survey

PAUL CREWS

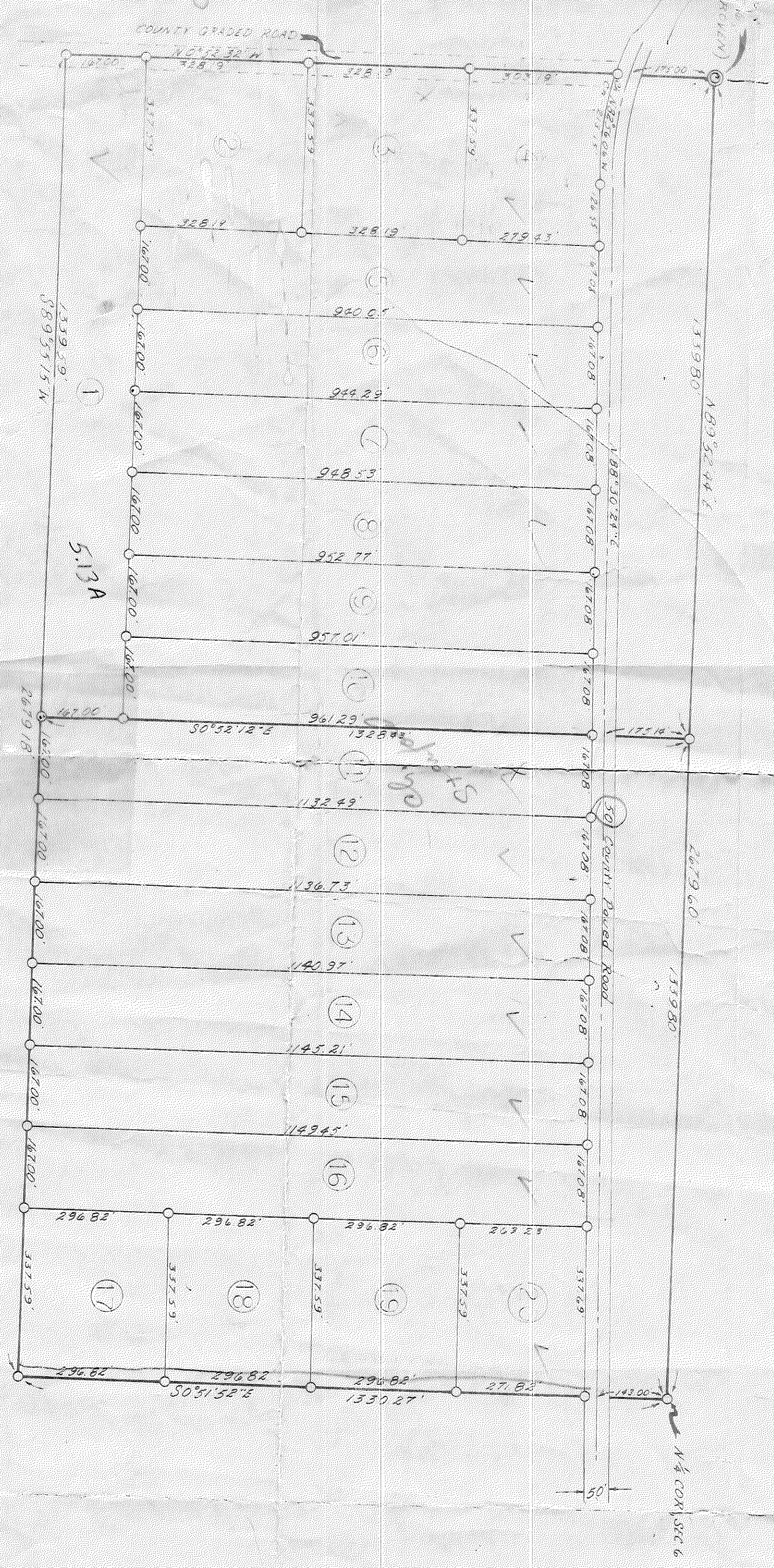

DESCRIPTION:
 This is a portion of the NW 1/4 of the NE 1/4 and the SE 1/4 of the SW 1/4 of the 36.4 lying South of County Road 35 and East of Township 55 North, Range 5 West, 100.00.

LEGEND
 ○ = Iron Rod
 ○ = 5' x 5' Conc. Mark

CERTIFICATION:
 I hereby certify the above lands have been surveyed in accordance with the laws of the State of North Dakota and that it is true and correct to the best of my knowledge and belief.

*W.L.S. Williams, S.S.
 No. 2117108*

SCALE - 1" = 200'

Paul Crews Survey