

PINE RIDGE FARMS

UNIT I

IN SECTION 5, TOWNSHIP 5 SOUTH,
RANGE 14 EAST, SUWANNEE COUNTY,
FLORIDA.

POB - MEANS POINT OF BEGINNING
POC - MEANS POINT OF BEGINNING
APPOINTMENT OF ROAD DEDICATED TO BE DEDICATED AS COUNTY ROAD RIGHT OF WAY

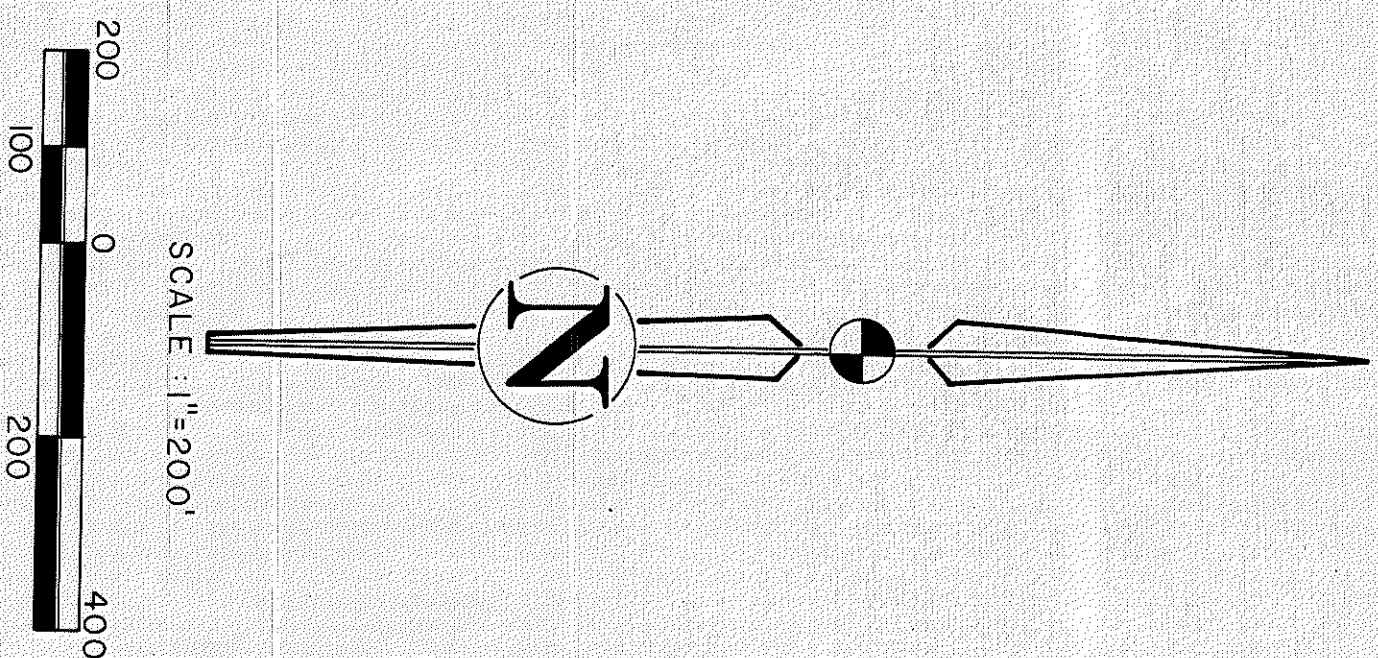

LEGEND
PERMANENT REFERENCE MONUMENT (PRM)

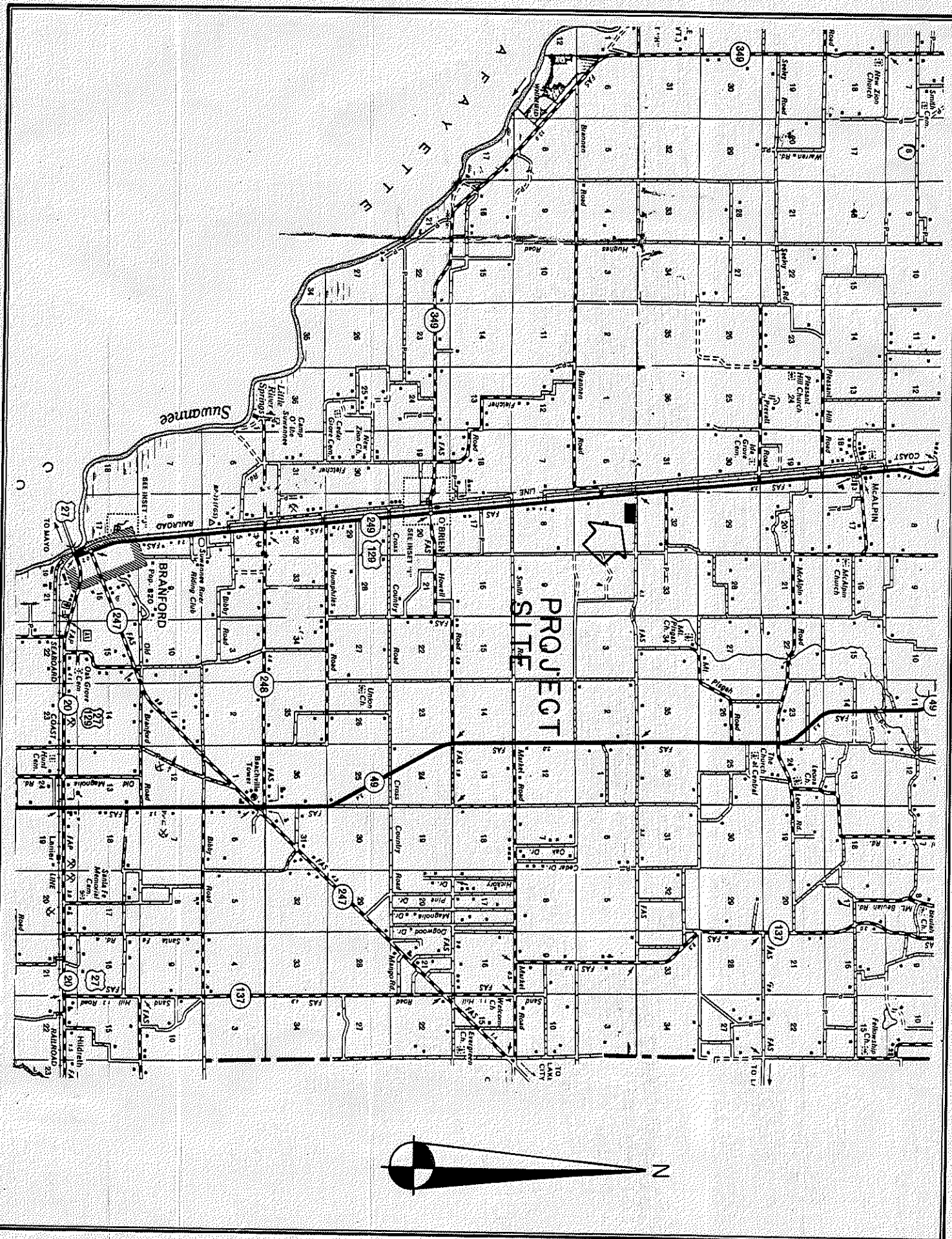

LOCATION MAP
SCALE: 1" = 2 MI.

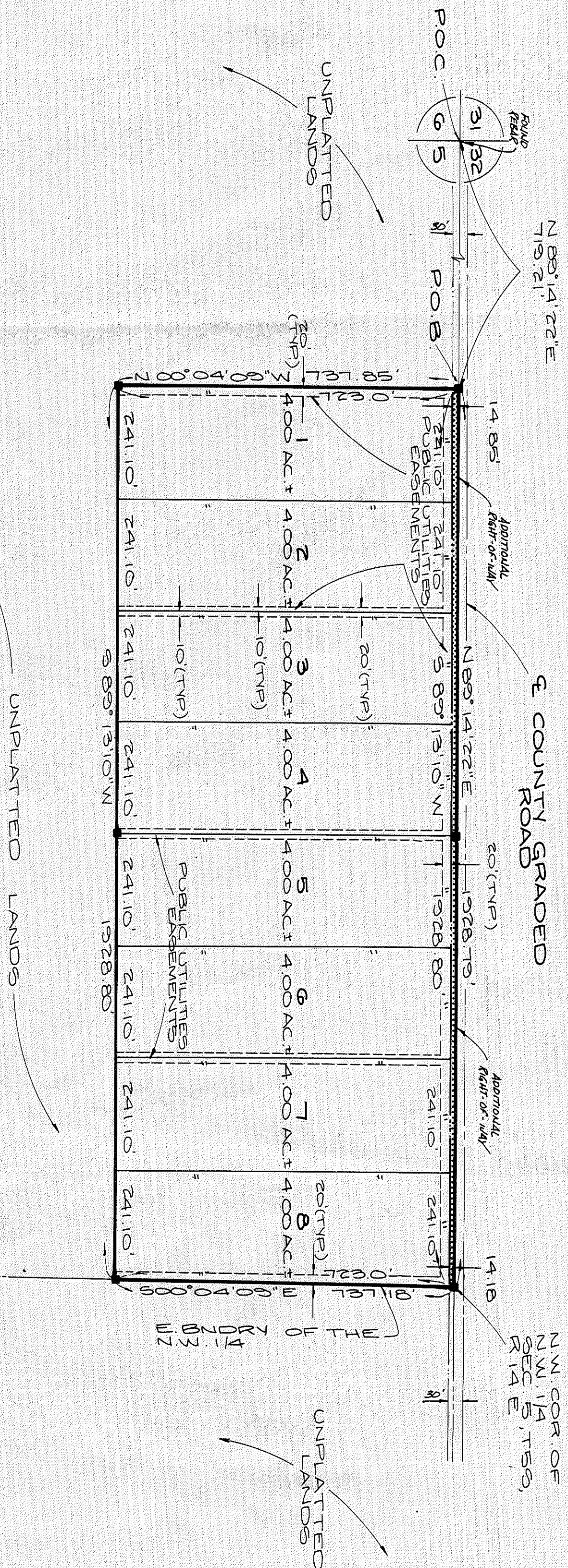

LEGAL DESCRIPTION

A PORTION OF SECTION 5, TOWNSHIP 5 SOUTH, RANGE 14 EAST, SUWANNEE COUNTY, FLORIDA BEING MORE PARTICULARLY COMMENCED A TOWNSHIP CORNER OF SAID SECTION 5 AND RUN THENCE N 85° 13' 10" W TO THE POINT OF BEGINNING 100.04' 09" FEET TO THE POINT OF BEGINNING (POB) THEN S 89° 04' 09" E ALONG THE NORTH SIDE BOUNDARY OF SAID SECTION 5, 300.04' 09" FEET TO THE POINT OF BEGINNING (POB) THEN N 00° 04' 09" W, 137.85 FEET TO THE POINT OF BEGINNING 32.65 ACRES, MORE OR LESS.

ADOPTION AND DEDICATION

WITNESSETH THAT DENNIS G. LEE, OWNER OF THE HEREIN DESCRIBED PROPERTY AND DOES HEREBY AS SHOWN ON THIS PLAT OF PINE RIDGE FARMS UNIT I.

DENNIS G. LEE, PRESIDENT STATE OF FLORIDA, COUNTY OF Columbia, WITNESS

ACKNOWLEDGEMENT STATE OF FLORIDA, COUNTY OF Columbia

BEFORE ME PERSONALLY APPEARED DENNIS G. LEE, TO ME WELL KNOWN AND KNOWN TO BE THE PRESIDENT OF THE COMPANY AND BEFORE CONSOLOIDATED INC AND WHO ACKNOWLEDGED TO FOR THE USES AND PURPOSES THEREIN EXPRESSED INSTRUMENT ON BEHALF OF THE COMPANY

NOTARY PUBLIC, STATE OF FLORIDA

MY COMMISSION EXPIRES 2-20-87

MORTGAGEE

KNOW ALL MEN BY THESE PRESENTS THAT BARNETT PAUL FORGAGE FILED FOR RECORD IN OFFICE OF SUWANNEE COUNTY, FLORIDA DOES HEREBY RECORD TO THIS PLAT AND JOINS IN THE DEDICATION SHOWN HEREON.

WITNESSETH

ACKNOWLEDGEMENT STATE OF FLORIDA, COUNTY OF Columbia

BEFORE ME PERSONALLY APPEARED DENNIS G. LEE, TO ME WELL KNOWN AND KNOWN TO BE THE PRESIDENT OF THE COMPANY AND BEFORE CONSOLOIDATED INC AND WHO ACKNOWLEDGED TO FOR THE USES AND PURPOSES THEREIN EXPRESSED INSTRUMENT ON BEHALF OF THE COMPANY

NOTARY PUBLIC, STATE OF FLORIDA

MY COMMISSION EXPIRES 2-20-87

SURVEYOR'S CERTIFICATE

I DO HEREBY CERTIFY THAT THIS PLAT OF PINE RIDGE FARMS, HEREON SHOWN AND CORRECT REPRESENTING TO A SURVEY MADE UNDER MY PERSONAL SUPERVISION AND ACCORDING TO THE MEASUREMENTS AND CALCULATIONS MADE BY ME AND THE INSTRUMENTS USED AND CALLED FOR UNDER CONTROL POINTS (PC P.S.) AND POINTS OF BEGINNING (POB) AND THAT THIS SURVEY IS IN ACCORDANCE WITH THE STANDARDS AS SET FORTH IN THE MINIMUM BOARD OF LAND SURVEYORS PURSUANT TO FS 416.021.

REG. FLK. LAND SURVEYOR NO. 1824 DATE 8/22/86

SUWANNEE COUNTY COMMISSIONER'S APPROVAL

APPROVED BY THE BOARD OF COMMISSIONERS OF SUWANNEE COUNTY, FLORIDA THIS 10th DAY OF 1986

CLERK ATTEST

SUWANNEE COUNTY CLERK'S FILING CERTIFICATE

THIS PLAT HAS BEEN FILED FOR RECORD AND RECORDED IN THE PUBLIC RECORDS OF SUWANNEE COUNTY, FLORIDA THIS 12th DAY OF 1986

CLERK ATTEST

DEPUTY CLERK