

14-5-14 PARCEL # 03504-000010 TRAM 000420
 Sold 1980
 UN SOLD
 N Smaller 1985
 Large 1985
 Per A

SADDLEWOOD

A SUBDIVISION OF THE SW 1/4 OF SECTION 14, TOWNSHIP 5 SOUTH, RANGE 14 EAST, SUWANNEE COUNTY, FLORIDA.

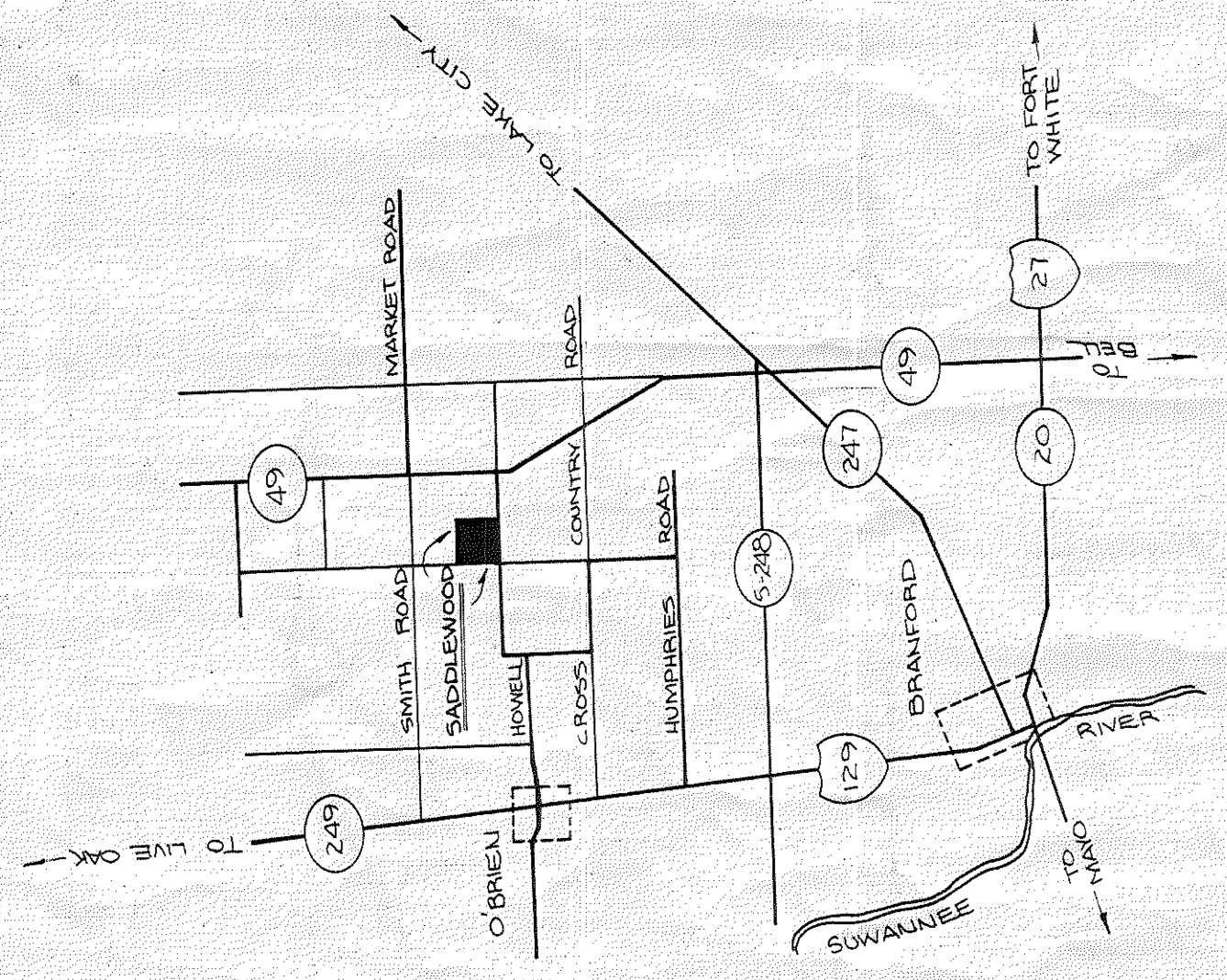
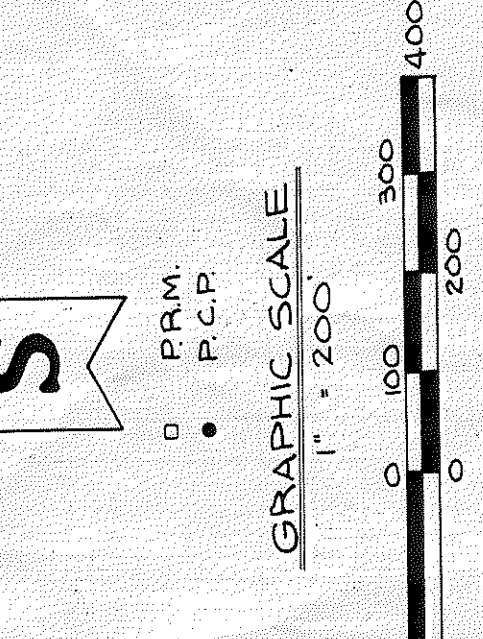
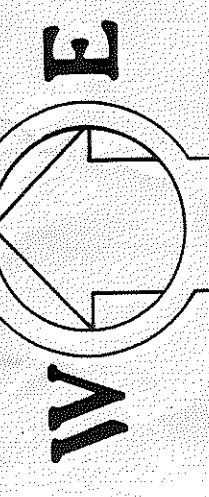
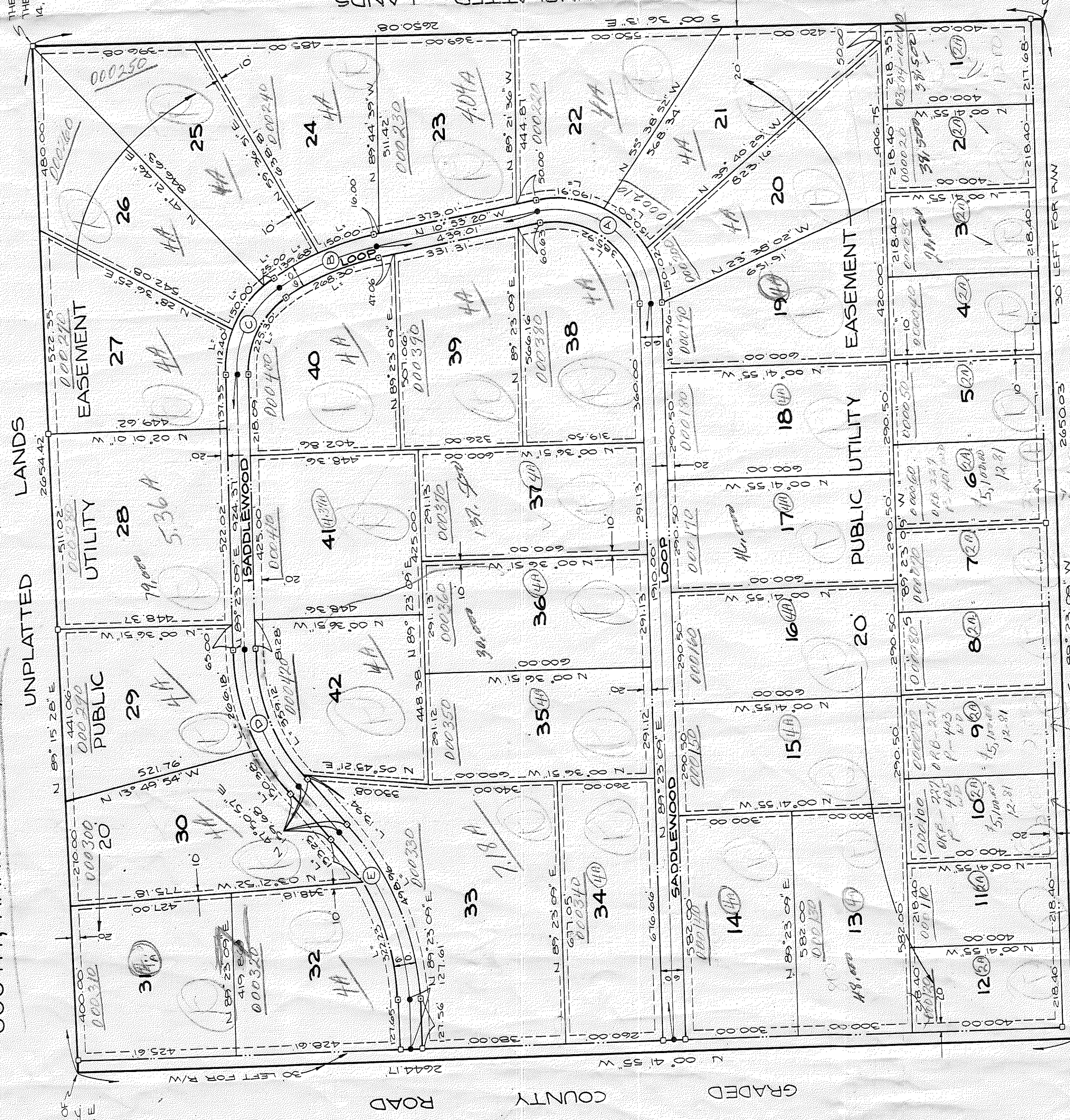

LEGAL DESCRIPTION

THE SOUTHWEST ONE-QUARTER (SW 1/4) OF SECTION 14, TOWNSHIP 5 SOUTH, RANGE 14 EAST, SUWANNEE COUNTY, FLORIDA.
ADOPTION AND DEDICATION
 SADDLEWOOD OF SUWANNEE COUNTY, INC. DOES HEREBY CERTIFY THAT IT IS THE OWNER OF THE HERETO DESCRIBED PROPERTY AND DOES HEREBY DEDICATE TO THE PUBLIC FOREVER THE STREETS AND EASEMENTS SHOWN ON THIS PLAT OF SADDLEWOOD.

Jack Mott
 JACK MOTT, PRESIDENT OF SADDLEWOOD OF SUWANNEE COUNTY, INC.
John M. Stewart
 JOHN M. STEWART, ATTORNEY AT LAW
John Mott
 JOHN MOTT, PRESIDENT OF SADDLEWOOD OF SUWANNEE COUNTY, INC.
John Mott
 JOHN MOTT, PRESIDENT OF SADDLEWOOD OF SUWANNEE COUNTY, INC.

ACKNOWLEDGEMENT

THE FOREGOING INSTRUMENT WAS ACKNOWLEDGED BEFORE ME THIS 11th DAY OF April A.D. 1981 BY JACK MOTT, PRESIDENT OF SADDLEWOOD OF SUWANNEE COUNTY, INC., A FLORIDA CORPORATION ON BEHALF OF THE CORPORATION.

John Mott
 JOHN MOTT, PRESIDENT OF SADDLEWOOD OF SUWANNEE COUNTY, INC.
 MY COMMISSION EXPIRES 11/14/84
 NOTARY PUBLIC, STATE OF FLA.

MORTGAGEE

KNOW ALL MEN BY THESE PRESENTS THAT DOUGLAS RAYMOND CHENEY AND WIFE, IVOREE HOWELL CHENEY, HAVE FILED FOR RECORD IN OFFICIAL RECORDS BOOK 195 PAGE 1747 OF THE PUBLIC RECORDS OF SUWANNEE COUNTY, FLORIDA, DO HEREBY CONSENT TO THIS PLAT AND JOIN IN THE DEDICATION SHOWN HEREON IN WITNESS WHEREOF DOUGLAS RAYMOND CHENEY AND WIFE, IVOREE HOWELL CHENEY, AND ZELLA D. HOWELL STARLING HAVE CAUSED THESE PRESENTS TO BE SIGNED.

Douglas Raymond Cheney
 DOUGLAS RAYMOND CHENEY
Ivorie Howell Cheney
 IVOREE HOWELL CHENEY
Zella D. Howell Starling
 ZELLA D. HOWELL STARLING

ACKNOWLEDGEMENT

ON THIS DAY PERSONALLY APPEARED BEFORE ME DOUGLAS RAYMOND CHENEY, AND HIS WIFE, IVOREE HOWELL CHENEY, AND ZELLA D. HOWELL STARLING, TO ME WELL KNOWN AND KNOWN TO ME BY THESE PERSONS DESCRIBED IN AND WHOM I EXECUTED THE FOREGOING INSTRUMENT AND ACKNOWLEDGED TO AND BEFORE THEM AS THEY EXECUTED SAID INSTRUMENT FOR THE USES AND PURPOSES THEREIN EXPRESSED: MY HAND AND OFFICIAL SEAL THIS 11 DAY OF April A.D. 1981.

NOTARY PUBLIC, STATE OF FLA.

SURVEYOR'S CERTIFICATE

I DO HEREBY CERTIFY THAT THIS PLAT OF SADDLEWOOD IS A TRUE AND CORRECT REPRESENTATION OF THE HERETO DESCRIBED LANDS ACCORDING TO A SURVEY MADE BY ME IN ACCORDANCE WITH THE PROVISIONS OF CHAPTER 171, SECTION 171.01 (P.C.F.A.) HAVE BEEN SET AS CALLED FOR UNDER CHAPTER 171, SECTION 171.01 (P.C.F.A.) LAWS OF FLORIDA AND THAT THE SURVEY DATA COMPLIES WITH ALL REQUIREMENTS OF CHAPTER 171 (FLORIDA STATUTES) 1981.

SUWANNEE COUNTY COMMISSIONER'S APPROVAL

REGISTERED FLA. LAND SURVEYOR NO. 18274
 SUWANNEE COUNTY COMMISSIONER'S APPROVAL
 APPROVED BY THE BOARD OF COUNTY COMMISSIONERS OF SUWANNEE COUNTY, FLORIDA THIS 15 DAY OF April 1981.
Clarence K. Johnson
 CLARENCE K. JOHNSON, DEPUTY CLERK ATTEST

SUWANNEE COUNTY CLERK'S CERTIFICATE OF FILING

THIS PLAT HAS BEEN FILED FOR RECORD AND RECORDED IN THE PUBLIC RECORDS OF SUWANNEE COUNTY, FLORIDA THIS 15 DAY OF April 1981.
Clarence K. Johnson
 CLARENCE K. JOHNSON, DEPUTY COUNTY CLERK.

LOT #	DELTA	RADIUS	TANGENT	LENGTH	CHORD
20	30° 38' 31"	280.51	78.85	150.02	N 17° 03' 54" E 148.24
21	30° 38' 18"	280.51	76.84	150.00	N 17° 25' 21" E 148.22
22	30° 38' 38"	280.51	99.32	190.91	N 05° 36' 29" E 181.24
24	10° 34' 29"	612.72	75.21	150.00	N 16° 10' 35" W 149.79
25	09° 20' 51"	612.72	70.01	150.00	N 26° 23' 15" W 139.51
26	09° 09' 31"	271.67	12.51	25.00	N 33° 53' 26" W 24.99
27	23° 11' 37"	271.67	56.96	112.40	N 19° 21' 05" W 111.64
29	26° 32' 30"	514.60	135.52	266.16	S 76° 06' 54" W 269.86
30	14° 59' 42"	514.60	75.62	150.36	S 55° 20' 48" W 149.93
32	29° 23' 09"	688.27	164.74	322.23	S 33° 55' 21" W 322.23
33	41° 32' 12"	688.27	261.01	496.96	S 74° 41' 35" W 318.71
35	100° 16' 29"	514.60	46.97	13.94	N 68° 37' 03" E 135.94
38	100° 16' 29"	220.51	264.05	385.92	N 59° 14' 55" E 378.23
40	20° 25' 20"	752.72	135.59	266.30	N 21° 06' 00" W 266.30
42	59° 18' 11"	271.67	123.91	225.30	N 60° 57' 46" W 215.37
	39° 59' 59" 04"	514.60	187.22	359.12	N 49° 23' 31" E 351.82

CURVE	DELTA	RADIUS	TANGENT	LENGTH	CHORD
A	100° 16' 29"	514.60	46.97	13.94	N 59° 14' 55" E 378.23
B	20° 25' 20"	752.72	135.59	266.30	N 21° 06' 00" W 266.30
C	59° 18' 11"	271.67	123.91	225.30	N 60° 57' 46" W 215.37
D	41° 32' 12"	688.27	261.01	496.96	S 74° 41' 35" W 318.71
E	41° 32' 12"	688.27	244.74	411.21	S 68° 37' 03" W 406.83

Ground Control

THE SW CORNER OF THE SW 1/4 OF SEC. 14, TWP. 5 S., R. 14 E.

THE SE CORNER OF THE SW 1/4 OF SEC. 14, TWP. 5 S., R. 14 E.