

SUWANNEE BREEZE

A SUBDIVISION OF THE SE 1/4 OF SW 1/4 OF SEC. 35, T. 25, R. 13 E. - SUWANNEE COUNTY, FLORIDA
 JULY - 1960
 JOHN W. MADSWORTH, SURVEYOR

CONG. MON. FOUND IN
 S.W. CORNER SEC. 35
 T. 25, R. 13 E.
 11.35 AC

NOTE: PERMANENT DEED. MONUMENTS SHOWN THIS -
 IRON PIPES -

SCALE 1" = 100'
 STATE ROAD REMAINS

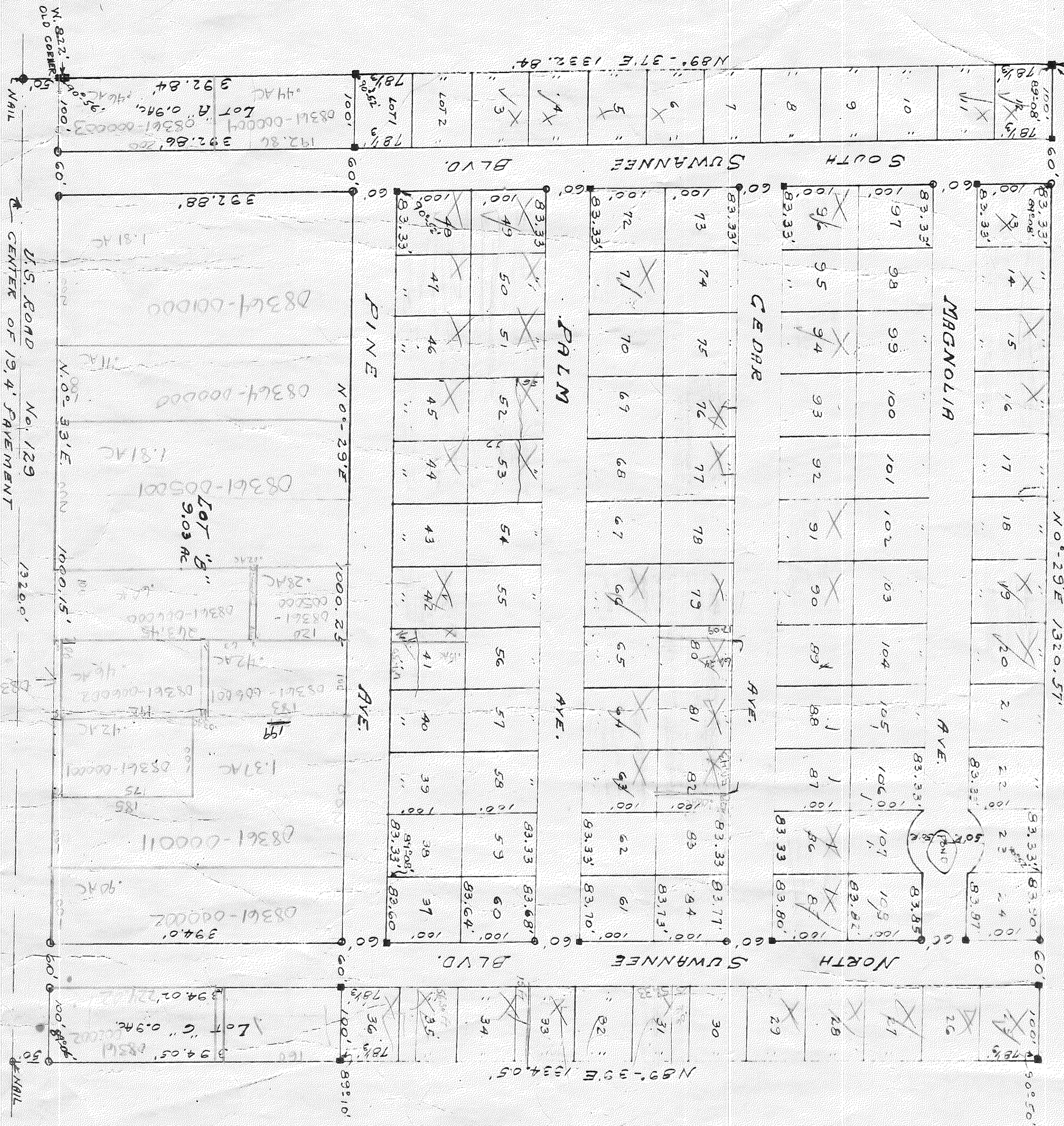

STATE OF FLORIDA }
 COUNTY OF SUWANNEE }

KNOW ALL MEN BY THESE PRESENTS:
 THAT B.W. DEESE AND HIS WIFE, GLADYS D. DEESE, THE OWNERS
 IN FEE SIMPLE OF THE LAND SHOWN HEREON AND MADE PARTICULARLY
 DESCRIBED AS THE SE 1/4 OF SW 1/4 OF SEC. 35, T. 25, R. 13 E., HAVE CAUSED
 SAID LAND TO BE SURVEYED AND PLATTED AND THE MENUES AND
 DEVICES SHOWN HEREON TO BE DEDICATED TO THE USE OF THE PUBLIC.
 IN WITNESS WHEREOF THEY HAVE CAUSED THESE PRESENTS TO BE
 SIGNED AND WITNESSED THIS _____ DAY OF _____
 WITNESSES:

STATE OF FLORIDA }
 COUNTY OF SUWANNEE }
 BEFORE ME THIS DAY HAVE PERSONALLY APPEARED
 B.W. DEESE AND HIS WIFE, GLADYS D. DEESE AND ACKNOWLEDGED THAT THEY
 EXECUTED THE ABOVE DEDICATION
 WINNERS BY HAND AND SEAL THIS _____ DAY OF _____ YEAR OF 1960
 BY COMMISSIONER & CLERK _____

STATE OF FLORIDA }
 COUNTY OF SUWANNEE }
 APPROVED BY THE BOARD OF COUNTY COMMISSIONERS
 THIS _____ DAY OF _____ YEAR OF _____

 CHAIRMAN OF THE BOARD

STATE OF FLORIDA }
 COUNTY OF SUWANNEE }
 RECEIVED FOR FILES AND ESCROWED THIS _____ DAY OF _____
 YEAR OF _____ IN PLAT BOOK _____ PAGE _____

 CLERK OF CIRCUIT COURT

STATE OF FLORIDA }
 COUNTY OF SUWANNEE }
 I HEREBY CERTIFY THAT THIS PLAT IS A TRUE REPRESENTATION
 OF THE LAND SURVEYED AND THAT THE ANGLES AND DISTANCES ARE TRUE TO THE
 BEST OF MY KNOWLEDGE AND BELIEF AND THAT PERMANENT REFERENCE
 MONUMENTS HAVE BEEN PLACED AS DESCRIBED BY LAW.

 SURVEYOR PLACKET # 837