

SUWANNEE FOREST UNIT II
A SUBDIVISION OF A PORTION OF SECTION 16,
TOWNSHIP 5 SOUTH, RANGE 13 EAST,
SUWANNEE COUNTY,
FLORIDA.

PLAT BOOK 1, PAGE 159

A portion of section 16, Township 5 south, Range 13 East, Suwannee County, Florida being more fully described as follows, to-wit: and run thence S. 01° 29' 01" E., along the west boundary of said section 16, a distance from the Point of Beginning thence S. 42° 28' 22" E., 194.20 feet to the beginning of the first curve, northwesterly and having a radius of 214.75 feet; thence southwesterly along the arc of said curve through a central angle of 40° 00' 00" an arc distance of 143.92 feet to the end of said curve thence S. 82° 28' 52" E., a distance of 143.92 feet to the beginning of a second curve and having a radius of 354.39 feet; thence southwesterly along the arc of said curve through a central angle of 40° 00' 00" an arc distance of 233.70 feet to the end of said curve thence S. 80° 00' 00" E., 180.00 feet to the beginning of a third curve, southwesterly, having a radius of 354.39 feet; thence southwesterly along the arc of said curve through a central angle of 40° 00' 00" an arc distance of 233.70 feet to the beginning of a fourth curve, southwesterly, having a radius of 214.75 feet; thence southwesterly along the arc of said curve through a central angle of 40° 00' 00" an arc distance of 143.92 feet to the beginning of a fifth curve, northwesterly and having a radius of 214.75 feet; thence northwesterly along the arc of said curve through a central angle of 40° 00' 00" an arc distance of 143.92 feet to the end of said curve thence S. 89° 14' 43" W., along said Suwannee River, 156.70 feet, more or less, to the water's edge of the Suwannee River; thence northwesterly along said water's edge, 145.5 feet, more or less, to the intersection with said west boundary; thence N. 0° 29' 01" W., along said west boundary, 155.0 feet, more or less, to the P.O.B.

Notes:
1. Lots shown hereon are a minimum of 20 Acres.
2. The bearing shown hereon are based on State Road No. 342 right of way datum.

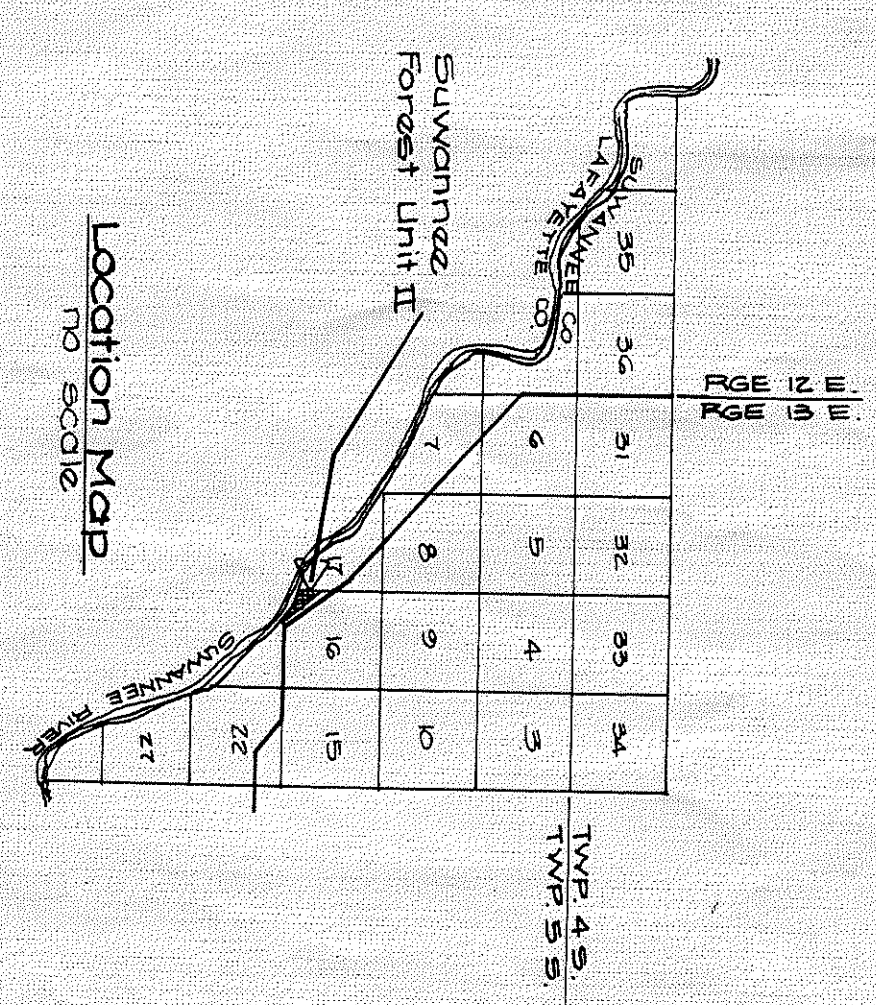
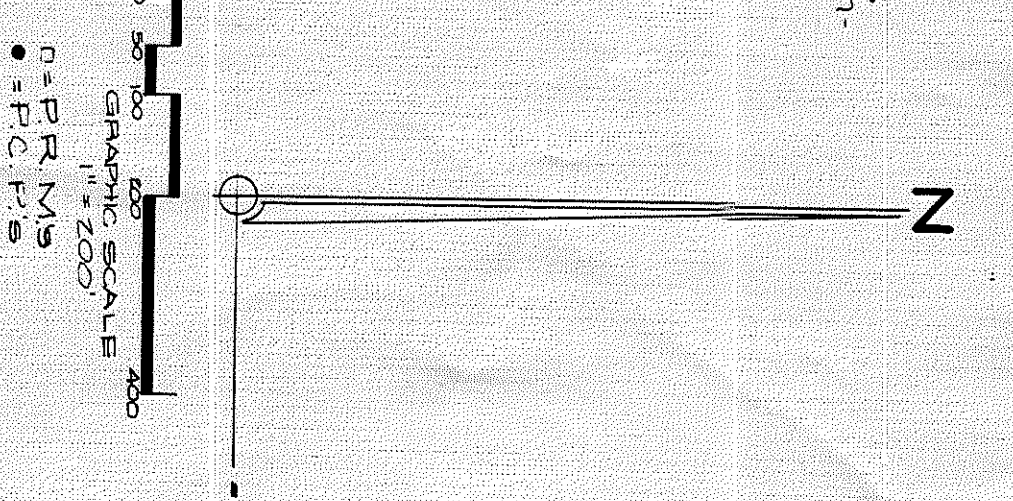
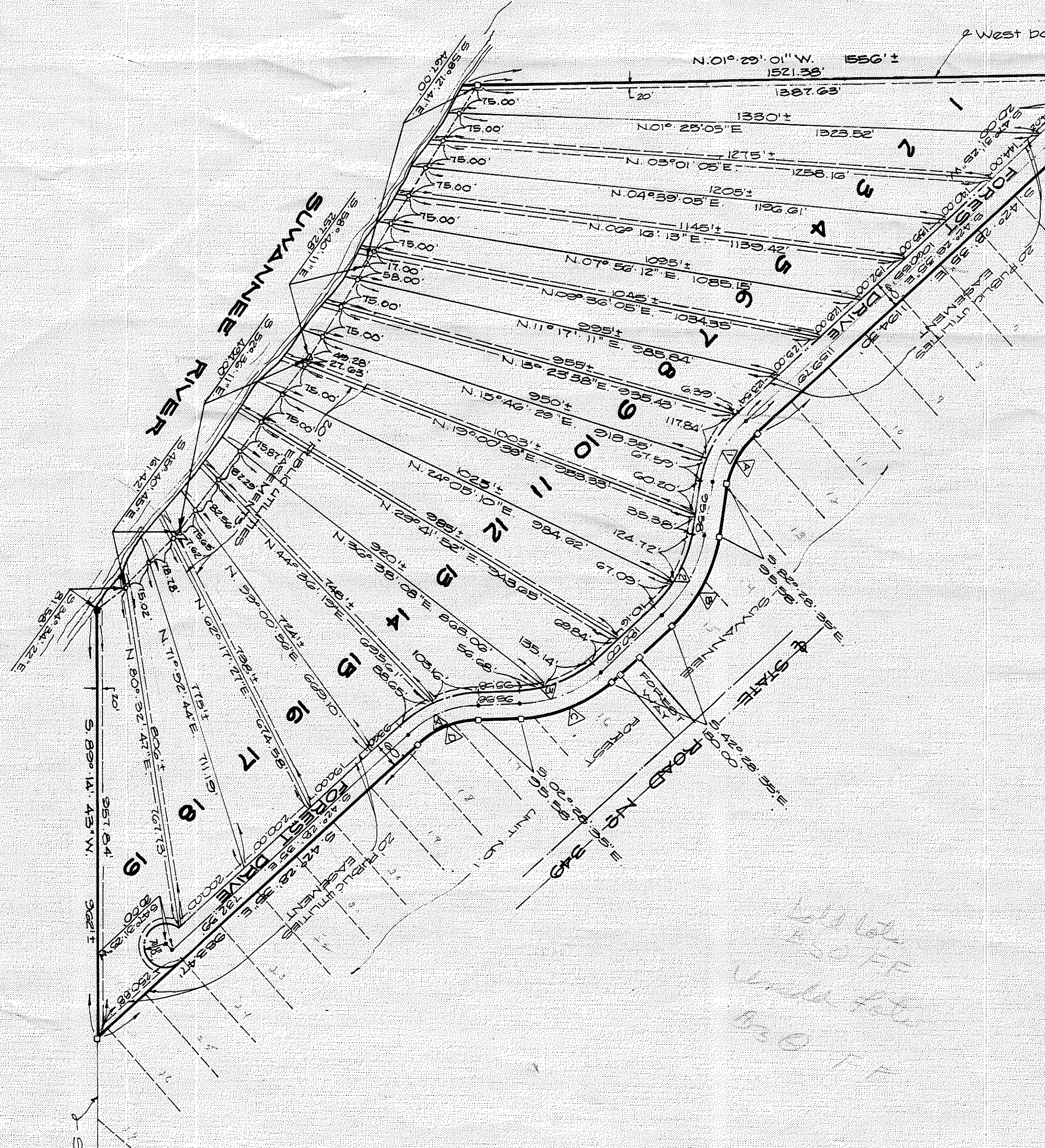

CURVE DATA		PROPERTY LINE		CH. BEGINNING & DIST.	
CURVE	RADIUS	ARC LENGTH	CH. BEGINNING	DIST.	
1	214.75	143.92	S. 01° 29' 01" E.	194.20	S. 42° 28' 22" E. 194.20
2	354.39	233.70	S. 82° 28' 52" E.	143.92	S. 82° 28' 52" E. 143.92
3	354.39	233.70	S. 80° 00' 00" E.	180.00	S. 80° 00' 00" E. 180.00
4	214.75	143.92	S. 89° 14' 43" W.	156.70	S. 89° 14' 43" W. 156.70
5	214.75	143.92	S. 89° 14' 43" W.	156.70	S. 89° 14' 43" W. 156.70

OWNER
Dove Meadows Inc. a Florida Corporation, does hereby certify that it is the owner of the heron described and does hereby dedicate to the public forever the streets and easements shown on this plat of Suwannee Forest Unit II.
Dennis J. Lee
Dennis Lee, President
Jim Jean
Jim Jean, Secretary

ACKNOWLEDGEMENT State of Florida, County of Alachua
Before me, personally appeared Dennis Lee, President, and Jim Jean, Secretary, of Dove Meadows Inc. a Florida Corporation, who are to the well known and known to me, to be the individuals described in and who executed the foregoing instrument and who acknowledged to me that they executed said instrument for the uses and purposes therein expressed.
Witness my hand and official seal this 20th day of February, 1978.
Notary Public
Abraham Moore, General Partner

MORTGAGEE
I know all men by these presents that Almore Associates Ltd., the holder of a certain mortgage filed for record in official records Book 144 page 7, of the public records of Suwannee County, Florida; does hereby consent to this plat and joins in the dedication shown hereon.
Abraham Moore, General Partner

ACKNOWLEDGEMENT State of Florida; County of Pinellas
Before me, personally appeared Abraham Moore, General Partner of Almore Associates Ltd., who is to my known and known to me to be the individual described in and who executed the foregoing instrument and who acknowledged to me that he executed said instrument for the purposes therein expressed.
Witness my hand and official seal this 1st day of February, A.D. 1978.
Notary Public
Paul S. Rios
My Commission Expires

ACKNOWLEDGEMENT State of Florida; County of Pinellas
Before me, personally appeared Abraham Moore, General Partner of Almore Associates Ltd., who is to my known and known to me to be the individual described in and who executed the foregoing instrument and who acknowledged to me that he executed said instrument for the purposes therein expressed.
Witness my hand and official seal this 1st day of February, A.D. 1978.
Notary Public
Paul S. Rios
My Commission Expires

SURVEYOR'S CERTIFICATE
I, do hereby certify that this plat of Suwannee Forest Unit II is a true and correct representation of herein described lands according to a survey made under my correct and true bearing, and that the same are the true and correct boundaries and dimensions thereof, as shown on this plat, and that I have complied with all the requirements of Chapter 172, F.S., 1975.
Walter Chase
Reg. Fla. Land Surveyor No. 1834
Date: 2/21/78

SUWANNEE COUNTY COMMISSIONER'S APPROVAL
Approved by the Board of County Commissioners of Suwannee County, Florida.
Wayne Avey
Clerk, At-Large

SUWANNEE COUNTY CLERKS CERTIFICATE OF APPROVAL
This plat has been filed for record and recorded in the public records of Suwannee County, Florida this
A.D. 1978
Deputy Clerk