

SUWANNEE HIGHLANDS SUBDIVISION

1ST ADDITION

IN SEC. 3 T15 R12E, SUWANNEE CO., FLA.

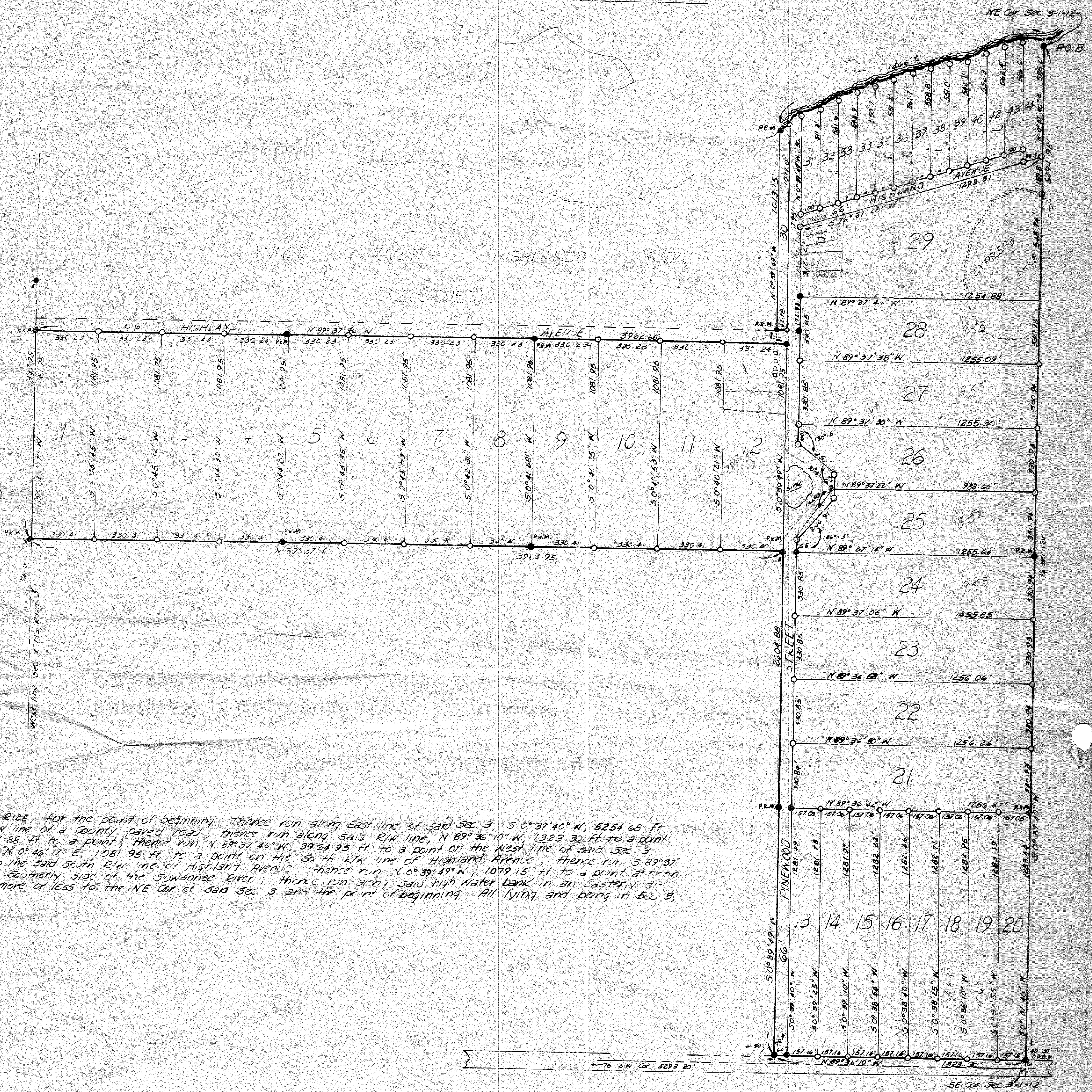

of Sec 3, T15, R12E, for the point of beginning. Thence run along East line of said Sec 3, $5^{\circ} 37' 40''$ N, 5254.68 ft. to the Northern R/W line of a County paved road; thence run along said R/W line, $N 89^{\circ} 36' 10''$ W, 1323.30 ft. to a point; thence run along said R/W line, $N 89^{\circ} 37' 46''$ W, 3964.95 ft. to a point on the West line of said Sec 3; thence run along said West line $N 0^{\circ} 46' 11''$ E, 1081.95 ft. to a point on the South R/W line of Highland Avenue; thence run $S 89^{\circ} 37' 46''$ W, 3964.95 ft. to a point on the South R/W line of Highland Avenue; thence run $N 0^{\circ} 39' 49''$ W, 1079.15 ft. to a point at or on the line bank on the southerly side of the Suwannee River; thence run along said high water bank in an easterly direction of 1466 ft. more or less to the NE Cor of said Sec. 3 and the point of beginning. All lying and being in Sec. 3, Suwannee Co., Fla.

David M. Schwartz, and Armando Gonzalez, President and Secretary, respectively, of Suwannee Shores, Inc., a corporation, hereby dedicate to the Public the lands shown herein.

David M. Schwartz
President

Armando Gonzalez
Secretary

Armando Gonzalez
Secretary

W. M. Hankins
Witness

That before me personally appeared, David M. Schwartz and Armando Gonzalez, President and Secretary, respectively, of Suwannee Shores, Inc., known to me to be the individuals described herein and that the execution of the foregoing instrument is their free and voluntary act as such individuals.

Notary Public, State of Fla. Date August 1, 1960. My commission expires December 1, 1963

I hereby accept the Plat and Dedication contained herein on behalf of Suwannee County, Fla. This the 1st day of August, 1960

Chairman County Commission

County Attorney

That this Plat complies with the Florida Plat Filing Laws and is hereby filed for record in Plat Book Page Date August 30, 1960
Clerk of Circuit Court in Suwannee County, Fla.

That this Plat, to the best of my knowledge, is a correct representation of the above described lands and that I placed all P.E.M.'s as shown.
Frederick C. Forester Reg. Land Surveyor Fla. Reg. No. 1251 Date August 30, 1960

1st Addition