

**SUWANNEE RIDGE UNIT III**  
**A SUBDIVISION OF A PORTION OF SECTIONS 27 AND 28,**  
**TOWNSHIP 4 SOUTH, RANGE II EAST**  
**SUWANNEE COUNTY, FLORIDA.**

**LEGAL DESCRIPTION**

A part of sections 27 and 28 Township 4 South, Range II East, Suwannee County Florida being more particularly described as follows: Commence at the northeast corner of the SW 1/4 of said section 27 and run thence S 00° 34' 48" E, along the east boundary of said SW 1/4, thence S 68° 45' 29" W, 788.52; thence N 95° 16' 41" W, 1463.42 feet; on a line common to the west boundary of said section 27 and the East boundary of said section 28; thence N 31° 19' 12" W, 1997.90; thence N 08° 11' 35" W, 671.97 feet; thence S 21° 46' 25" W, 658.62 feet or less to the water's edge of the Suwannee River thence more easterly, easterly, and northeasterly along said water's edge 7000 feet more or less to the East boundary of said SW 1/4, thence N 00° 34' 48" W, along said East boundary 650 feet more or less to the P.O.B.

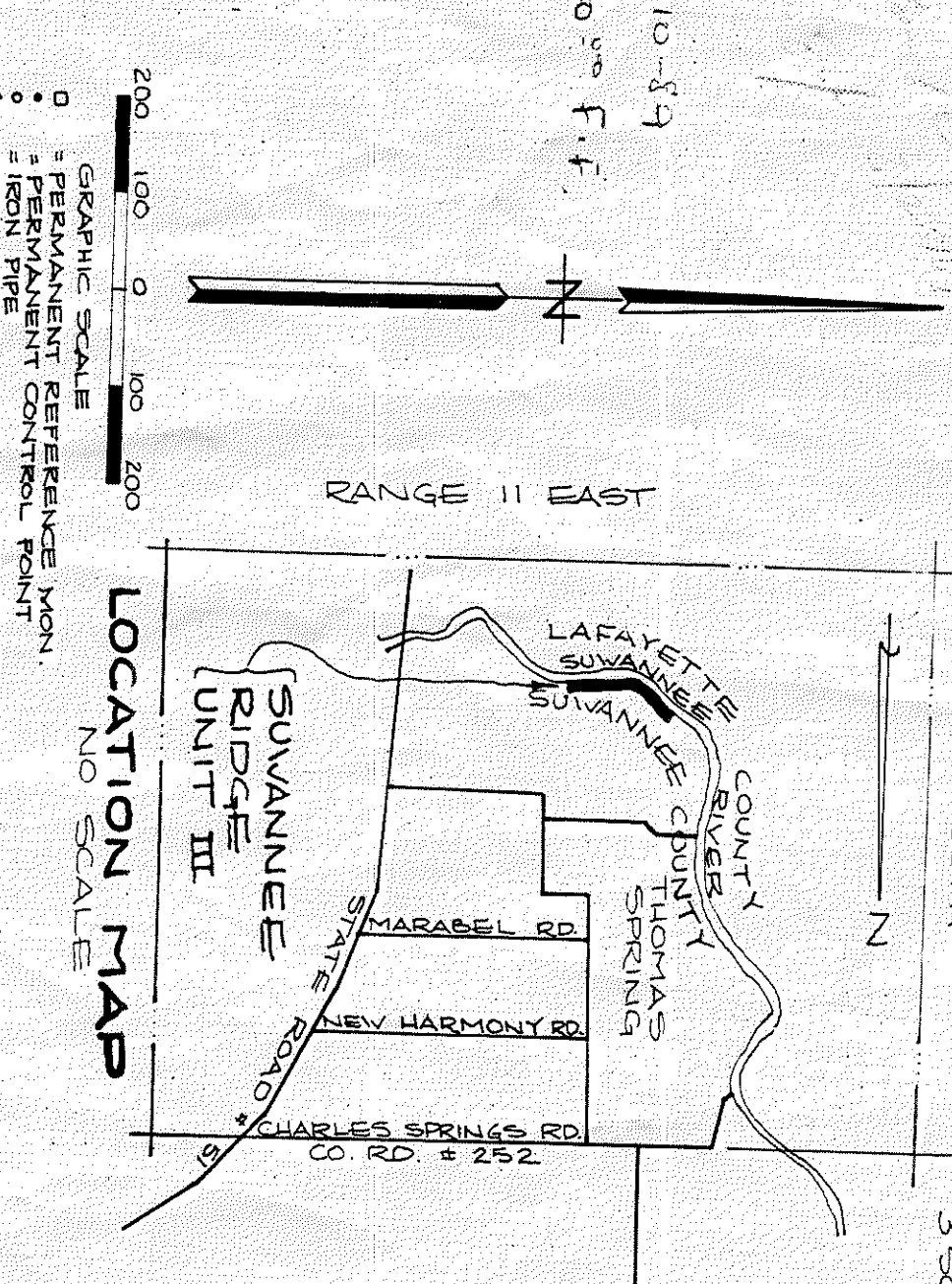
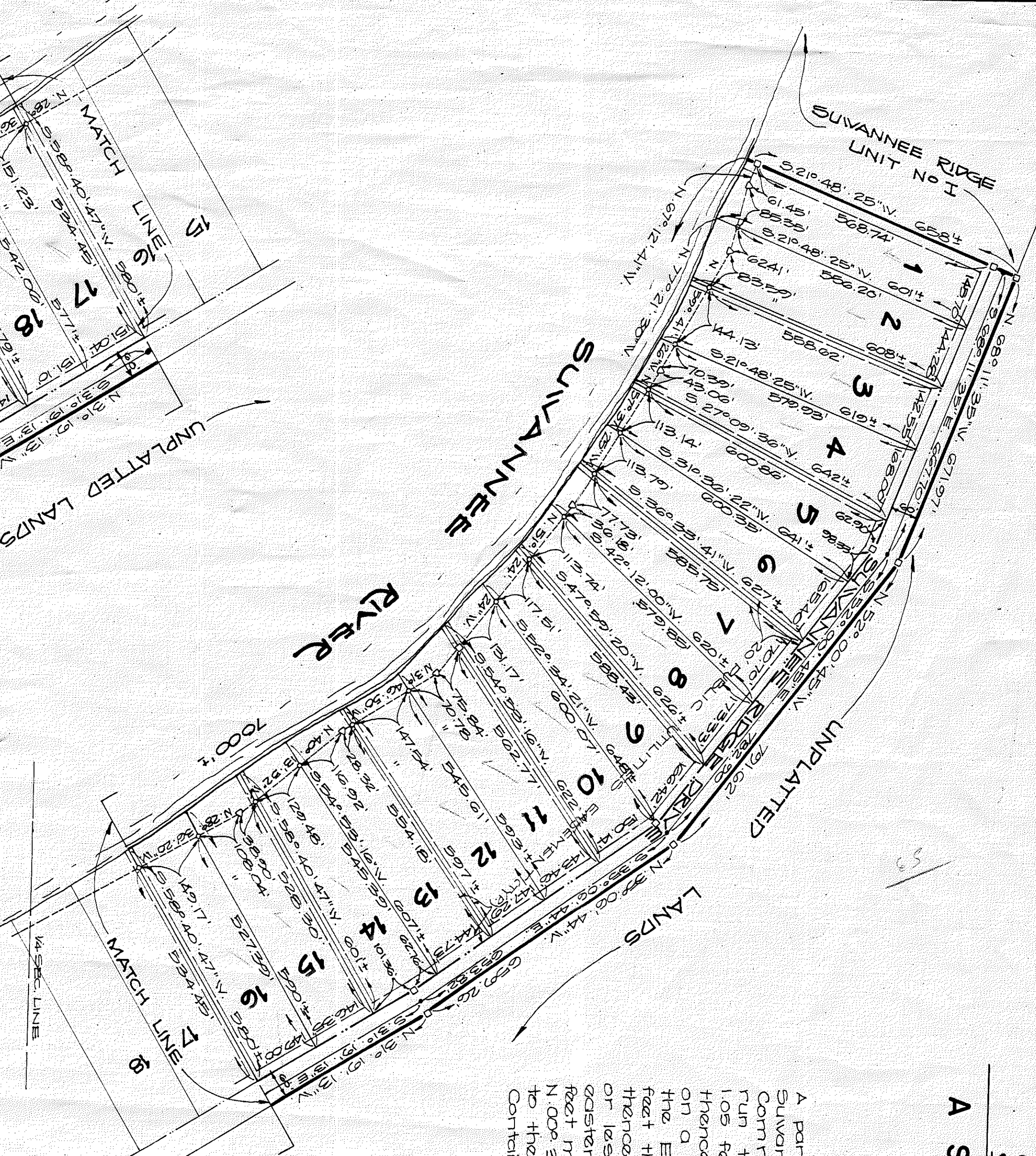

GRAPHIC SCALE  
 PERMANENT REFERENCE MON.  
 IRON PIPE  
 STAKE

**OWNER**

W.G. Johnson and W. Glenn Johnson Jr., do hereby certify that they are the owners of the herein described property and does hereby dedicate to the public forever the streets and easements shown on this plat of "Suwannee Ridge Unit III."  
 W. Glenn Johnson Jr.  
 W.G. Johnson

**ACKNOWLEDGEMENT**

STATE OF FLORIDA: COUNTY OF Suwannee  
 I, Notary Public, do hereby certify that I am a Notary Public in and for the County of Suwannee, Florida, and that the individuals described in and who executed the foregoing instrument for the uses and purposes therein expressed, are the persons whose names are subscribed to and before me they executed said instrument and acknowledged to me that they executed said instrument for the purposes and consideration therein expressed.  
 My commission expires 9/1/1980

**SURVEYOR'S CERTIFICATE**

I do hereby certify that this plat of Suwannee Ridge Unit III is a true and correct representation of herein described lands according to a survey made under my responsible direction and supervision and that permanent reference monuments and permanent control points (Grimm's and P.C.P.'s) have been set as called for under Chapter 177 Section, 091, Laws of Florida and the survey data complies with all the requirements of Chapter 177 F.S.  
 Edg. Fild Land Surveyor No. 1824  
 9/1/78  
 Date

**SUWANNEE COUNTY COMMISSIONER'S APPROVAL**

Approved by the Board of County Commissioners of Suwannee County Florida, this 10 day of Jan. 1978  
 Charles A. Hartzel  
 County Clerk  
 Approved by the Board of County Commissioners of Suwannee County Florida this 10 day of Jan. 1978  
 Deputy Clerk

1500 FF - UNSOLD  
 100 FF - SOLD