

Suwannee Highlands River

# SUNNANEE RIVER IN HIGHLANDS

GOV'T LOTS 1, 3, 7, SEC. 3, T15, R12E, SUWANNEE COUNTY, FLORIDA

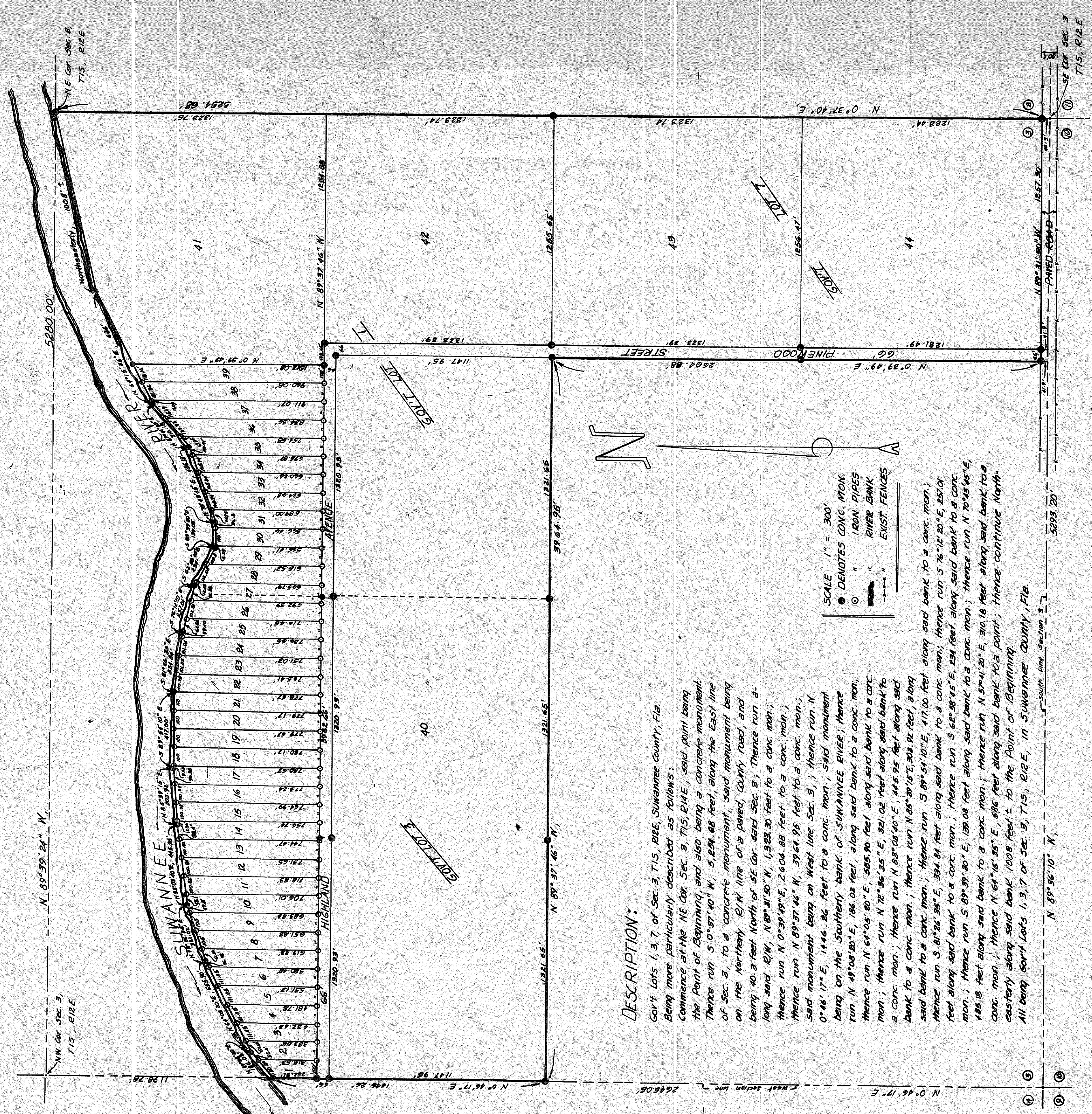

**DESCRIPTION:**

Gov't Lots 1, 3, 7, of Sec. 3, T15, R12E, Suwannee County, Fla. Being more particularly described as follows:  
 Commence at the NE Cor. Sec. 9, T15, R12E, said point being the Point of Beginning, and also being a concrete monument. Thence run S 10° 37' 40" N, 5,284.88 feet, along the East line of Sec. 9, to a concrete monument, said monument being on the Northern R/W line of a paved, County road, and being 40.3 feet North of SE Cor. said Sec. 9; Thence run a long said R/W, N 89° 37' 42" W, 1,328.30 feet to a conc. mon.; thence run N 0° 39' 49" E, 2,604.88 feet to a conc. mon.; thence run N 89° 37' 42" W, 394.95 feet to a conc. mon.; said monument being on West line Sec. 3; thence run N 0° 46' 17" E, 1,446.26 feet to a conc. mon.; said monument being on the Southern bank of SUWANNEE RIVER; thence run N 49° 08' 20" E, 186.02 feet, along said bank to a conc. mon.; thence run N 64° 04' 30" E, 555.90 feet along said bank to a conc. mon.; thence run N 72° 36' 25" E, 321.02 feet along said bank to a conc. mon.; thence run N 83° 08' 40" E, 416.95 feet along said bank to a conc. mon.; thence run N 89° 54' 10" E, 417.00 feet along said bank to a conc. mon.; thence run S 81° 26' 55" E, 324.84 feet along said bank to a conc. mon.; thence run S 76° 12' 20" E, 257.01 feet along said bank to a conc. mon.; thence run S 62° 58' 45" E, 234 feet along said bank to a conc. mon.; thence run S 89° 39' 30" E, 139.08 feet along said bank to a conc. mon.; thence run N 70° 55' 46" E, 148.18 feet along said bank to a conc. mon.; thence run N 57° 41' 20" E, 310.18 feet along said bank to a conc. mon.; thence N 64° 15' 36" E, 696 feet along said bank to a point; thence continue North-easterly along said bank 1008 feet to the Point of Beginning.  
 All being Gov't Lots 1, 3, 7, of Sec. 9, T15, R12E, in Suwannee County, Fla.

- SCALE 1" = 300'
- DENOTES CONC. MON.
  - " " IRON PIPES
  - " " RIVER BANK
  - - - - " " EXIST. FENCES

**DICATION**

We, the undersigned, do hereby certify that we are the owners of the above described lands and do hereby dedicate to the use of the Public forever the streets as shown on this Plat

*Armando Gonzalez*  
 Witness  
*Isabel Gonzalez*  
 Witness

**COMMISSIONER'S APPROVAL**

We hereby approve and accept the Plat and Dedication contained herein on behalf of SUWANNEE COUNTY, FLORIDA this the \_\_\_ day of \_\_\_\_\_ A.D. 19\_\_\_, to be filed for record.

\_\_\_\_\_  
 Chairman, Co. Comm.  
 \_\_\_\_\_  
 County Attorney

**ACKNOWLEDGEMENT**

STATE OF FLORIDA  
 COUNTY OF SUWANNEE  
 I hereby certify that on this 3 day of June, A.D. 1957 before me personally appeared ARMANDO GONZALEZ and WIFE, ISABEL GONZALEZ, known to me, and known to me to be the individuals described in and who executed the foregoing declaration and they severally acknowledged the execution thereof to be their free act and deed as such individuals duly authorized, and that their hand and seal is duly affixed thereto, and ISABEL GONZALEZ, wife, an examination separate and apart from said husband, acknowledges the execution of said declaration to be her free act and deed without fear of, or compulsion

**CLERK'S APPROVAL**

I do hereby certify that the above Plat complies with Chapter 177.00 of the Florida Statutes and is hereby filed for record.  
 Witness my hand and seal this \_\_\_ day \_\_\_\_\_ A.D. 19\_\_\_

\_\_\_\_\_  
 Clerk of the Circuit Court  
 Suwannee County, Fla.

**SURVEYOR'S CERTIFICATE**

I do hereby certify that this is a correct representation of the above described lands and subdivision thereof and P.P.M.'s have been placed by me as required by Chapter 177.00 of the Florida Statutes.

SURVEYOR *Robert C. Harsh*  
 Reg. Land Surveyor Fla. Cert. No. 1251  
 Date *May 22* 1959 A.D.

NOTE: Bearings are Magnetic Observation  
 Var. 2° 30' East