

Tara Trace

TARA TRACE
 SECTION 27, TOWNSHIP 2 SOUTH, RANGE 18 EAST
 LIVE OAK, SUWANNEE COUNTY, FLORIDA
 SHEET 7 OF 25
 PLAT BOOK 1 PAGE 329

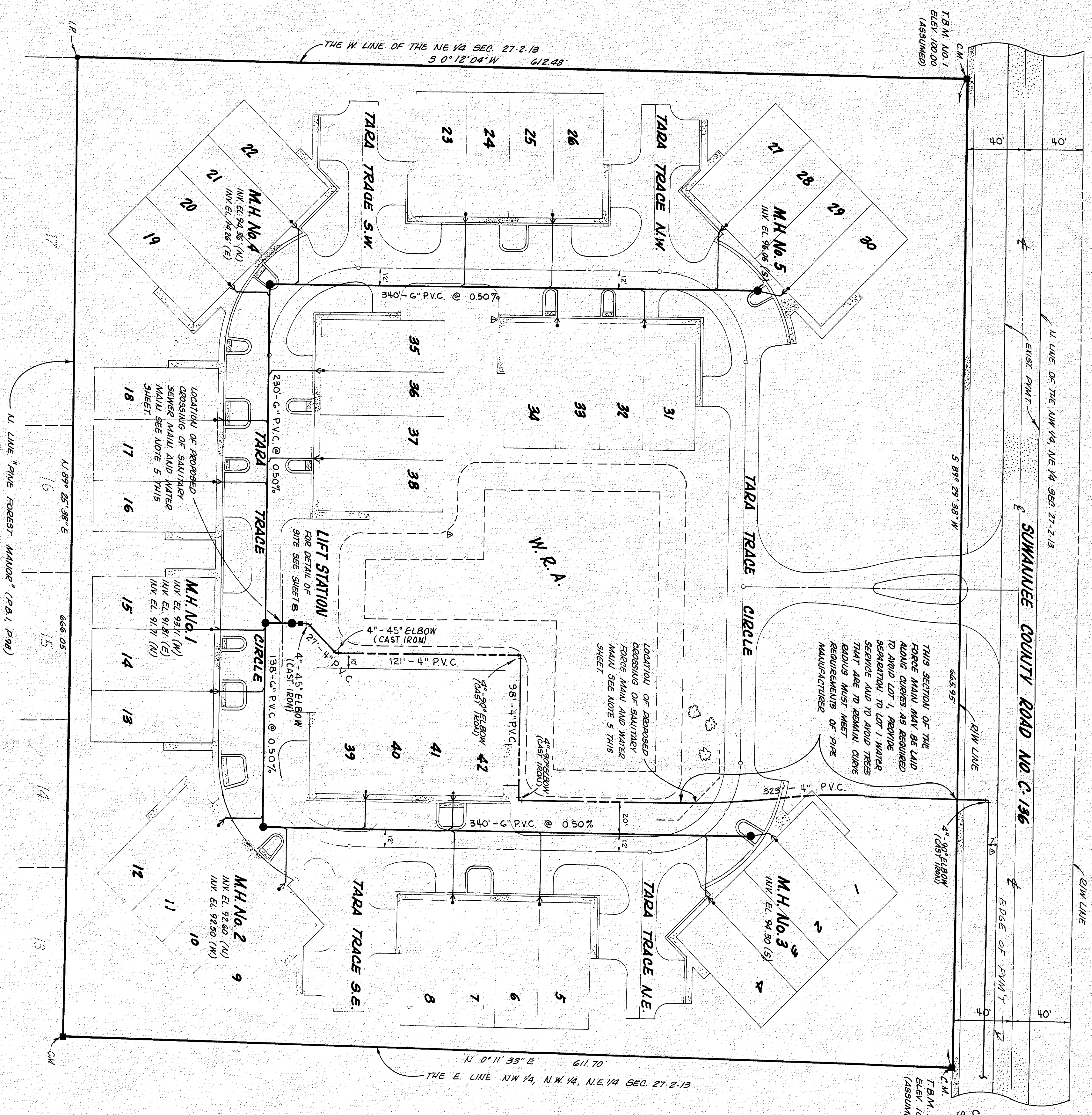

THIS SECTION OF THE FORCE MAIN MAY BE LAID ALONG CURVES AS REQUIRED TO AVOID LOT 1, PROVIDING SEPARATION TO LOT 1 MANHOLES AND TO AVOID TREES AND OTHER OBSTACLES. CURVE REQUIREMENTS OF PIPE MANUFACTURERS.

LOCATION OF REARBEAD COPING OF SANITARY FORCE MAIN AND WATER MAIN SEE NOTE 5 THIS SHEET.

- ENGINEERS NOTES**
1. SERVICE LINES SHALL BE EITHER SINGLE LOT SERVICES OR DOUBLE LOT SERVICES. ALL SERVICE LINES SHALL TERMINATE TO THE FRONT LOT LINE ALONG SIDE LOT LINES. SERVICE LINES ARE INDICATED ON THE PLANS.
 2. SUMMARY OF SERVICES
 - a. SINGLE LOT SERVICES - 2
 - b. DOUBLE LOT SERVICES - 20
 3. THE 4" - 90° ELBOWS (QUARTER BEENDS) & 4" - 45° ELBOWS (EIGHTH BEENDS) SHALL BE CAST IRON MEETING ALL APPLICABLE REQUIREMENTS OF ANNA CIVIL AND ANNA CIVIL SPECIFICATIONS. USE CLOW F-925 QUARTER BEENDS & CLOW F-920 EIGHTH BEENDS RESPECTIVELY OR THEIR EQUAL.
 4. FOR DETAIL OF LIFT STATION SITE SEE SHEET 8.
 5. WHERE THE SANITARY SEWER MAIN & THE WATER MAIN CROSS, THE WATER MAIN SHALL PASS OVER THE SEWER MAIN WITH A MINIMUM OF 18 INCHES SEPARATION. AT THE POINT OF CROSSING 20 FOOT SECTIONS OF WATER MAIN & SANITARY SEWER MAIN SHALL BE CURVED TO PROVIDE JOINTS EQUIVARIANT AND AT MINIMUM SEPARATION (10').

This is Sheet 7 of 25.
 Taken from proposed construction drawings submitted to the City of Live Oak.

TARA TRACE	
WASTEWATER MASTER	
B.C. MC CRAY AND ASSOCIATES, INC.	
ENGINEERING - LAND SURVEYING - SITE PLANNING	
P.O. BOX 171, MAHO, FLORIDA 32066, PH (904) 294-1223	
DATE _____	APPROVED BY H.L.M. PROJECT NO. 8233
FIELD WORK COMPLETED _____	PG _____ SHEET 7 OF 25.

REVISION 2/1/83