

THE TRAILS

A SUBDIVISION IN SECTION 26 TOWNSHIP 4 SOUTH, RANGE 11 EAST SUWANNEE COUNTY, FLORIDA

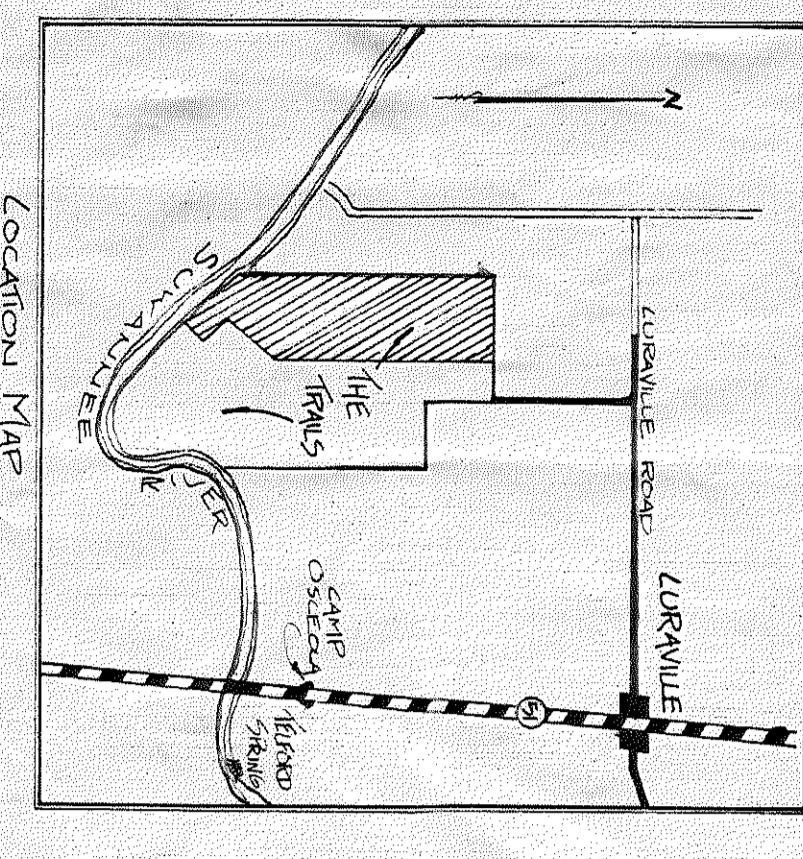

CURVE DATA			
CURVE #	RADIUS	TANGENT	CHORD
A	540.00	1080.00	1080.00
B	1080.00	2160.00	2160.00
C	1620.00	3240.00	3240.00

CANT CURVE DATA			
LOI #	PATH #	TANGENT	CHORD
1	1	1080.00	1080.00
2	2	2160.00	2160.00
3	3	3240.00	3240.00
4	4	4320.00	4320.00
5	5	5400.00	5400.00
6	6	6480.00	6480.00
7	7	7560.00	7560.00
8	8	8640.00	8640.00
9	9	9720.00	9720.00
10	10	10800.00	10800.00
11	11	11880.00	11880.00
12	12	12960.00	12960.00

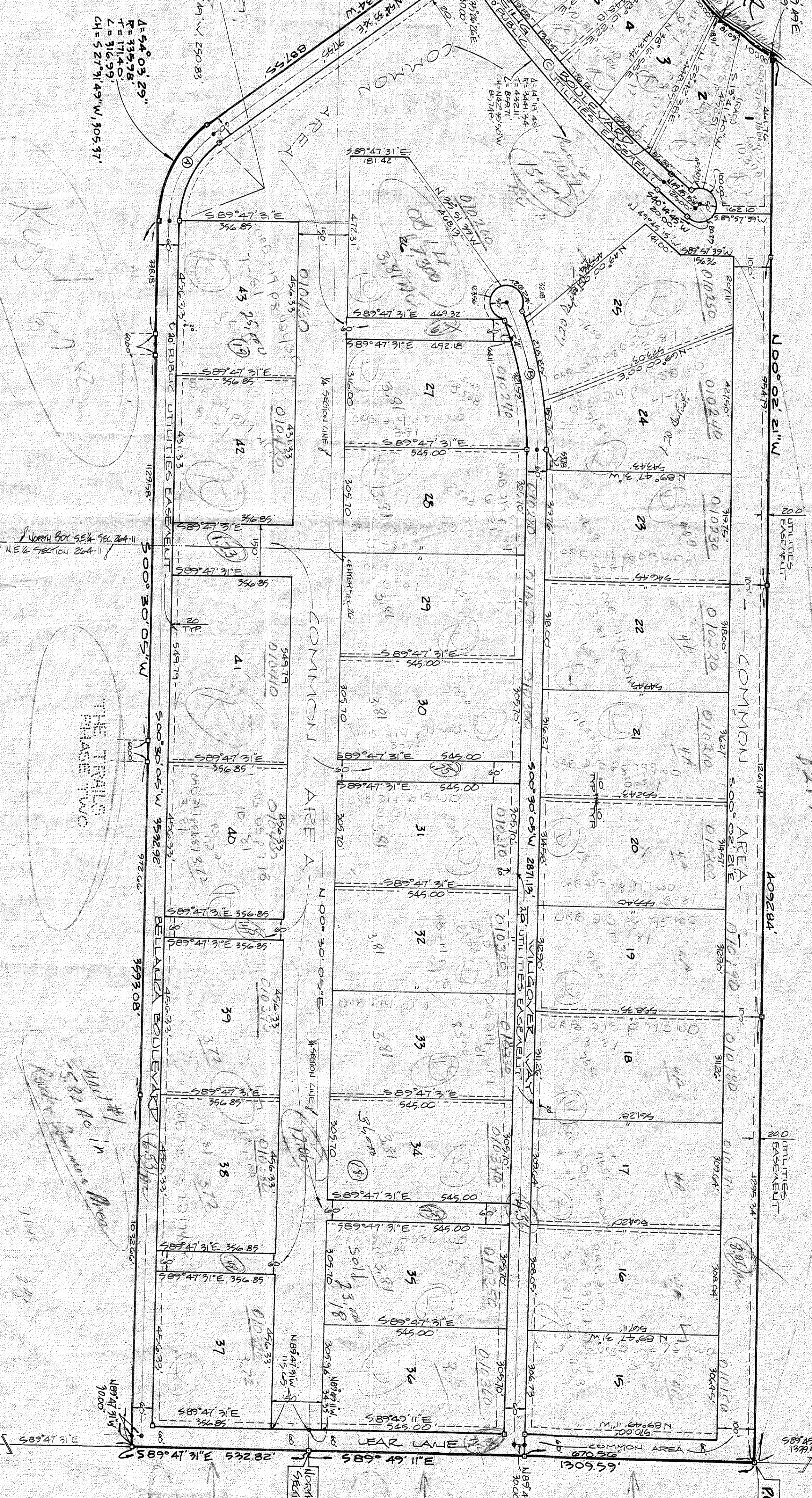

Legal Description

A PORTION OF LAND IN SECTION 26, TOWNSHIP 4 SOUTH, RANGE 11 EAST, SUWANNEE COUNTY, FLORIDA AND BEING MORE PARTICULARLY DESCRIBED AS FOLLOWS: COMMENCE AT THE NORTHWEST CORNER OF SAID SECTION 26, AND RUN THENCE S 89°47'31"E ALONG THE NORTH BOUNDARY OF SAID SECTION 26 AND RUN FEET TO THE POINT OF BEGINNING; (PCB); THENCE CONTINUE S 89°47'31"E ALONG SAID NORTH BOUNDARY 1309.59 FEET TO THE NORTH 1/4 CORNER OF SAID SECTION; THENCE S 89°47'31"E ALONG THE NORTH BOUNDARY OF SAID SECTION OF A 532.82 FEET THENCE S 00°30'05"W 3593.08 FEET TO THE BEGINNING OF A CURVE CONCAVE NORTHWESTERLY AND HAVING A RADIUS OF 3999.8 FEET, THENCE SOUTHERLY AND SOUTHWESTERLY ALONG THE ARC OF SAID CURVE THROUGH A CENTRAL ANGLE OF 54°05'29" TO THE POINT OF BEGINNING FEET TO THE END OF SAID CURVE; SAID CURVE BEING SUBTENDED BY A CHORD HAVING A BEARING AND DISTANCE OF S 27°14'47"W, 305.37 FEET; THENCE S 27°14'47"W, 305.37 FEET, MORE OR LESS TO THE WATER'S EDGE OF THE SUWANNEE RIVER; THENCE NORTHWESTERLY ALONG SAID WATER'S EDGE 1500 FEET, MORE OR LESS; TO A POINT THAT BEARS S 00°02'21"W ALONG THE SAID SECTION 4092.84 FEET TO THE POINT OF BEGINNING.

Adoption and Dedication

KNOW ALL MEN BY THESE PRESENTS THAT BAYNARD KEY INCORPORATED, A FLORIDA CORPORATION DOES HEREBY CERTIFY THAT IT IS THE OWNER OF THE HEREIN DESCRIBED PROPERTY AND AS OWNER IT HEREBY GRANTS TO ALL PUBLIC UTILITIES COMPANIES REVERE THE EASEMENTS SHOWN ON THIS PLAT.

Richard G. Key, President
 Witness: _____
 Witness: _____

Acknowledgement

THE FOREGOING INSTRUMENT WAS A-KNOWLEDGED BEFORE ME THIS 26 DAY OF JAN, 1981 BY RICHARD G. KEY JR., PRESIDENT OF BAYNARD KEY INCORPORATED, A FLORIDA CORPORATION ON BEHALF OF THE CORPORATION.

Suwannee County Clerk's Filing Certificate

THIS PLAT HAS BEEN FILED FOR RECORD AND RECORDED IN THE PUBLIC RECORDS OF SUWANNEE COUNTY, FLORIDA THIS 27 DAY OF March, 1981.

County Clerk: _____
 Deputy County Clerk: _____

Suwannee County Commissioners' Approval

APPROVED BY THE BOARD OF COUNTY COMMISSIONERS OF SUWANNEE COUNTY, FLORIDA THIS 17 DAY OF March, 1981.