

# WESTWOOD ESTATES

A SUBDIVISION OF THE S.E. 1/4 OF THE N.W. 1/4  
OF SECTION 28, TOWNSHIP 2 SOUTH, RANGE 13 EAST  
SUNANEE COUNTY, FLORIDA

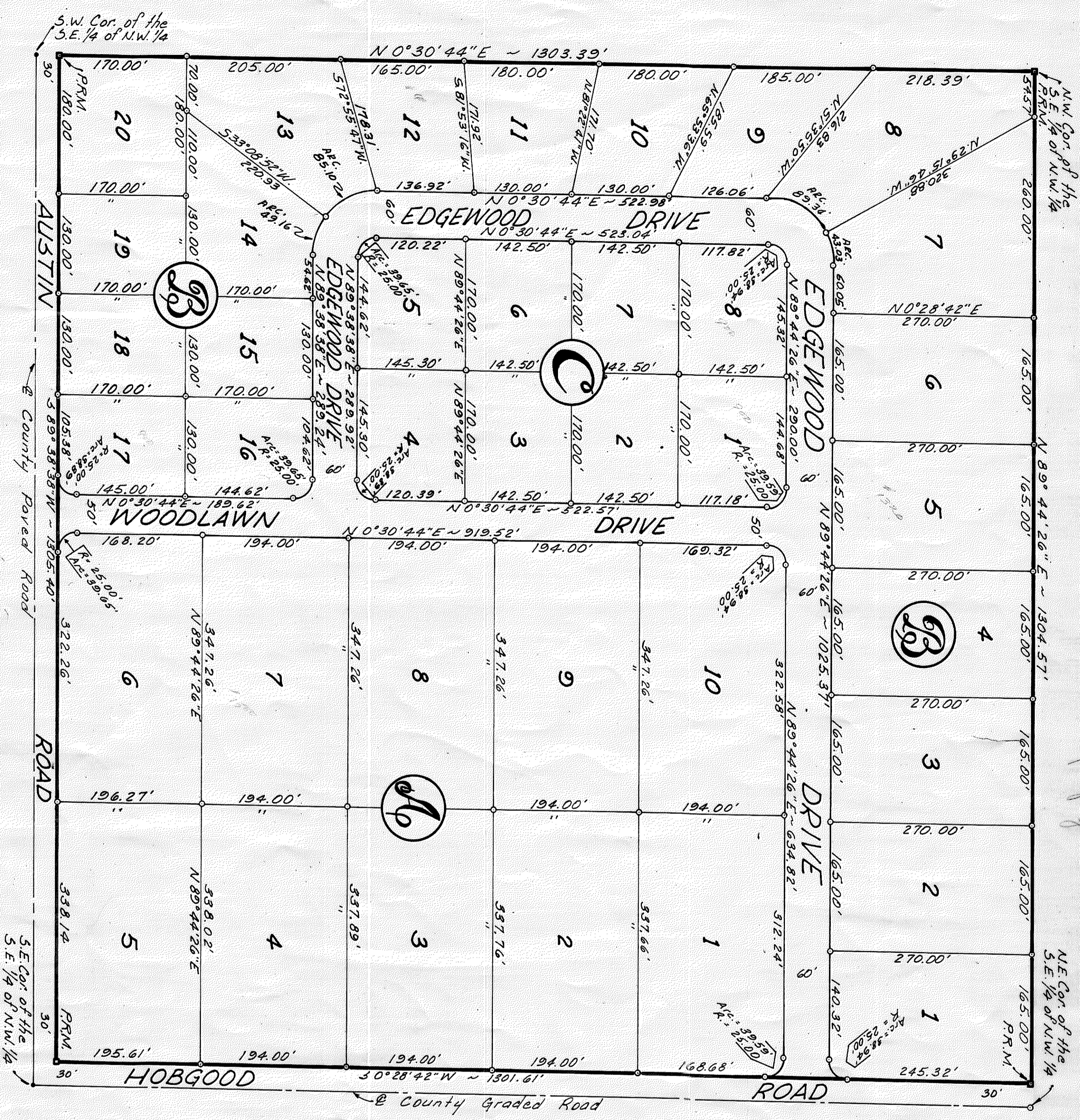

- LEGEND:**
- 1.  $\square$  = Concrete P.R.M. with steel rods: 4"x4"x2" with Brass Disc. Embedded in Top.
  - 2.  $\circ$  = Iron Pins unless otherwise noted.
  - 3.  $\bullet$  = Nail (in Assement)

**CERTIFICATE OF CLERK**  
**FILE NO.:** \_\_\_\_\_  
 I HEREBY CERTIFY that I have examined the foregoing plat and find that it complies in form with Chapter 179, Florida Statutes and was filed for record this \_\_\_\_\_ Day of \_\_\_\_\_, A.D. 1969 in Plat Book \_\_\_\_\_ of the Public Records of Suwannee County, Florida.

Clerk of the Circuit Court in and for Suwannee County, Florida.

**DESCRIPTION:**  
 THE Southeast 1/4 of the Northwest 1/4 of Section 28, Township 2 South, Range 13 East, Suwannee County, Florida, LESS and EXCEPT road right of way along South and East Lines.

**DEDICATION:**  
 Know all men by these presents that Paul A. Byrd, and his wife Bernice E. Byrd, S.C. Sullivan and his wife Esther E. Sullivan, and Aris M. Palmer and his wife Margret V. Palmer have granted the lands herein described, to be surveyed, laid out, subdivided and platted here to be known as "WESTWOOD ESTATES", and that the streets and Drives as shown are hereby dedicated to the Public.

Signed: Paul A. Byrd      Signed: Bernice E. Byrd  
 Signed: S.C. Sullivan      Signed: Esther E. Sullivan  
 Signed: Aris M. Palmer      Signed: Margret V. Palmer  
 Date: \_\_\_\_\_      Date: \_\_\_\_\_

**ACKNOWLEDGEMENT:**  
 STATE OF FLORIDA  
 COUNTY OF SUNANEE  
 I hereby certify that on this \_\_\_\_\_ day of \_\_\_\_\_, 1969 before me personally appeared, Paul A. Byrd and his wife Bernice E. Byrd, S.C. Sullivan and his wife Esther E. Sullivan, and Aris M. Palmer and his wife Margret V. Palmer, to me known to be the individuals described in and who acknowledged the foregoing Dedication and severally acknowledged the execution thereof to be their free act and deed.

Witness my hand and official seal of the State of Florida this \_\_\_\_\_ day of \_\_\_\_\_, 1969.  
 Notary Public, State of Florida  
 My Commission Expires: \_\_\_\_\_, 1969

**SURVEYORS CERTIFICATION:**  
 I HEREBY CERTIFY that I am a duly authorized land surveyor and that a survey of the lands herein described has been made under my supervision and subdivided as shown on this plat and that permanent Reference Monuments have been placed according to Chapter 179, Florida Statutes; Plat being correct and correct representation of said survey.

Signed: Willis C. Melvin  
 WILLIS C. MELVIN, R.L.S.  
 Fla. Reg. Cert. No. 1918  
 March 7, 1969

**APPROVED BY COUNTY COMMISSION**  
 SUNANEE COUNTY FLORIDA  
 Date: \_\_\_\_\_  
 Signed: Howard A. Whitehead, Chairman  
 Affixed: \_\_\_\_\_, Clerk

